TIGER ROAR

1962

MOUNT PLEASANT SCHOOL

Digitized by the Internet Archive
in 2015

https://archive.org/details/tigerroar1962moun

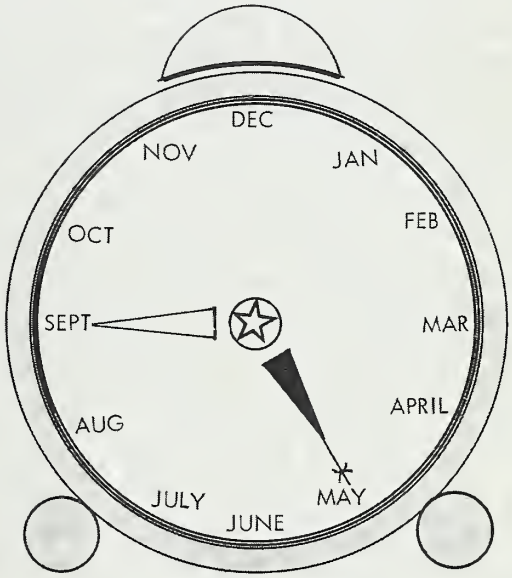

In Step With Time . . . .

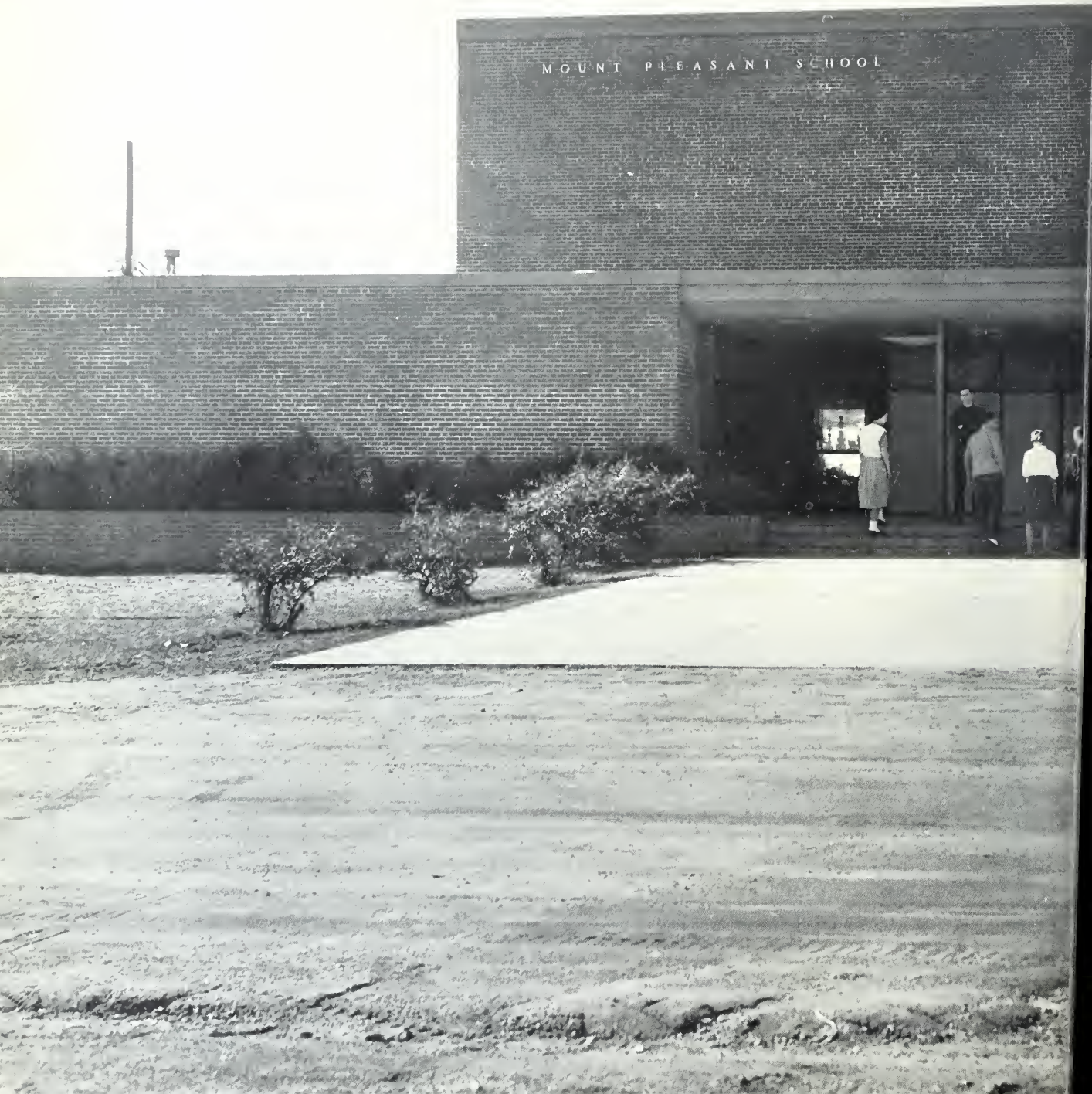
MOUNT PLEASANT SCHOOL

1962 Tiger Roar

Volume XV
Published by the Senior Class
Mount Pleasant High School
Mt. Pleasant, N. C.

BRENDA KLUTTZ.....Editor-in-Chief
COY HUDSON.....Assistant Editor

3 3083 00562 2482

Foreword

1961-62... a school year of memories... memories of happiness and sorrow, hope and disappointment, accomplishment, failure. We, of the Senior Class, will forever cherish this year, our Senior year, here at Mount Pleasant. This annual is merely a record through which we've recorded our memories. In the years to come, we shall view this annual as proof of our wonderful, carefree Senior year. The march of time has found us leaving our place at Mount Pleasant to those behind us. Our challenge is this: to keep this school, as we have kept it... IN STEP WITH TIME.

Day by Day . . .

Week by

Week . . .

Month by Month . . .

the years come and go . . .

the past becomes

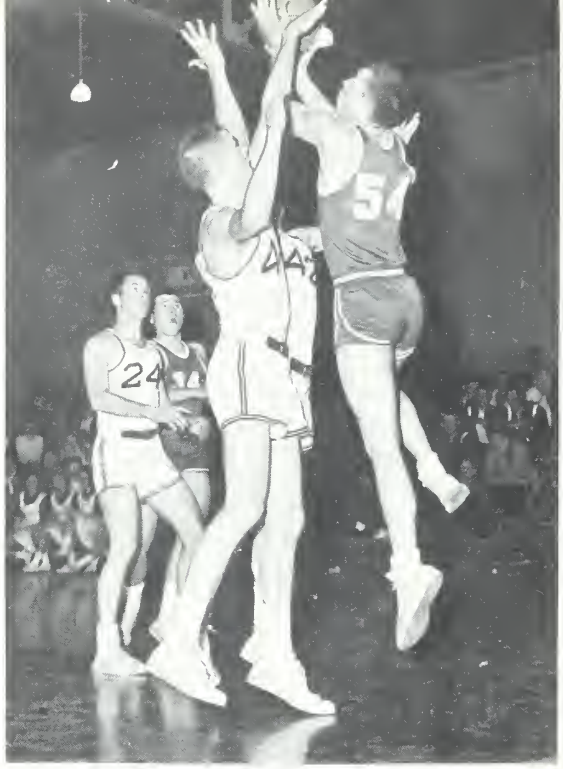

a memory . . .

the future a

vision of hope . . .

As the "March of Time"

moves onward

we at MPHS

Keep

In

Step

With

Time . . . .

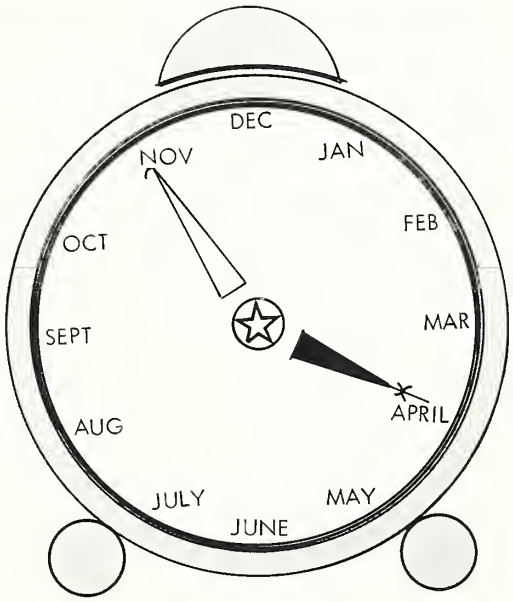

BRENDA JOYCE LOWDER

Dedication

"Life is the soul's nursery–its training place for the destinies of eternity."

Snatched from the soul's nursery early in the stages of womanhood, Brenda will live on with us in never-fading memory. Time may heal all wounds, but time can never obliterate our memories of her. Although Brenda will not wear an earthly cap and gown with us this year, we are comforted in the knowledge that she wears a heavenly gown and that her life continues although far from us. We have been inspired by associations with her. We are proud to have been called her friends.

A tribute . . . .

MR. BEN A. SHUE

For his patience and guidance in the work of our annual, for his untiring helpfulness to students, for his devoted interest in each individual, for his kindness and friendly spirit, we, the Senior Class of 1962, pay tribute to our English teacher, Mr. Ben A. Shue.

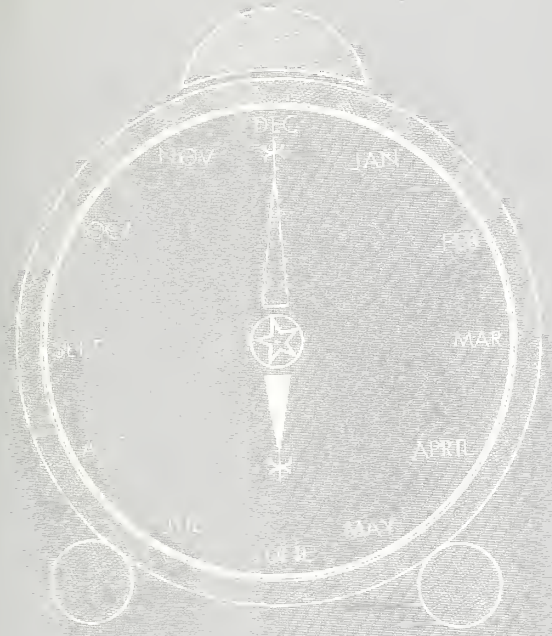

Table of Contents

Administration . . 16

Seniors 24

Classes 46

Activities 70

Athletics 92

Features 114

Advertisements 134

Administration . . .

"If you have knowledge, let others light their candles by it."
Our administrators stand before us with blazing torches to light the dark streets of life. Their torches burn brightly and forcefully with fuels of experience, knowledge, understanding, and helpfulness. With trembling knees and faultering steps, we carry our small candles to them, hoping to receive a light so that our candles, too, may someday become the torches of life.

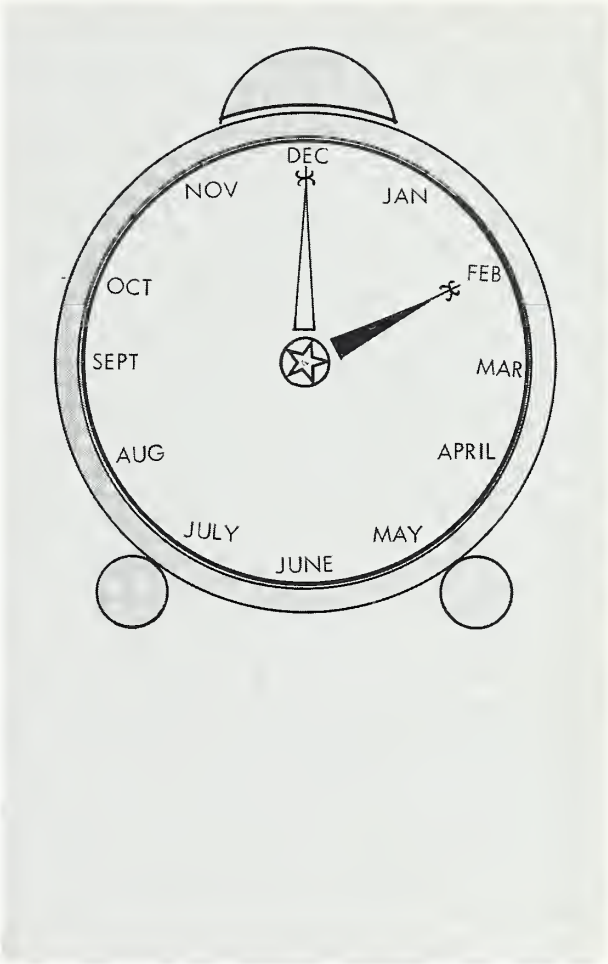

to guide . . .

MR. C.A. FURR
Superintendent of
Cabarrus County Schools

Administration

SCHOOL BOARD
Left to right:
Jack Barrier
Archie Cline
Dr. A.L. Barringer
Chairman
C. Lipe Barrier
Floyd Moose

LESTER W. McCARN, Principal
A. B., University of North Carolina
M. A., Appalachian State Teachers College
Social Studies and Government

ELLEN BLACKWELDER
Secretary to the Principal

MRS. NANCY BOST
A.B., Meredith College
Science

MR. PETER BROUILLETTE
B.S., Northern Illinois University
Music Education

MR. KENNETH CHERRY
A.B., Pfeiffer College
Mathematics

Faculty . . . dedicated to our education . . .

MRS. EMMA CROWE
A.B., Woman's College of the University of North Carolina
Graduate Work: University of South Carolina, Appalachian State Teachers College, Woman's College of the University of North Carolina
English, Guidance Counselor

MRS. ANNA FISHER
A.B., Woman's College of the University of North Carolina
Graduate Work: Appalachian State Teachers College, State College Woman's College of the University of North Carolina
Science

MR. GEORGE I. HORTON
Lees McRae College
North Carolina State College
Vocational Education

MR. BILLY HUTCHINSON
B. S., Appalachian State Teachers College
Graduate Work: Appalachian State Teachers College
Social Studies, Physical Education

MISS ROSA JAMES
A. B., Salem College
Social Studies, English

MISS RUTH JAMES
B. S., Salem College
Home Economics

Look at 'em pack it in!

MRS. MARTHA KIRK
B.S., Gardner Webb Junior College
Asheville College
Graduate Work: University of North Carolina
Appalachian State Teachers College
Elementary Education

MRS. LENNA LEFLER
A.B., Asbury College
Graduate Work: Duke University
English, Bible

MRS. MARY LATHAM
A. B., Pfeiffer College
Biology, English

MR. M. R. McLEOD
B. S., N. C. State College
Agriculture

MRS. MOSES T. MOYE
A. B., Atlantic Christian College
Graduate Work: University of North Carolina
Librarian

correcting our mistakes . . .

commending our accomplishments . . .

opening new horizons . . .

MR. ARDEN RAY
A. B., Lenoir Rhyne College
Physical Education, Mathematics

MRS. IRA JANE RAY
B. S., Appalachian State Teachers College, Lenoir Rhyne College
Commercial

MISS LORETTA SHARPE
A. B., Pfeiffer College
English

MR. BEN SHUE
A. B., Catawba College
M. A. Appalachian State Teachers College
French, English, Music

MISS COZETTE STACEY
A. B., Lenoir Rhyne College
English

MRS. ELIZABETH VALLEY
B. S., University of South Carolina
Summer Sessions: Duke, Winthrop, Catawba, Pfeiffer
Mathematics

A teacher's privilege - breaking in the lunch line.

MR. MORGAN WALKER
B. S., Pfeiffer College
Physical Education

encouraging us in our hopes . . .

MRS. JOANNE WEBSTER
A. B. Coker College
M. Ed. University of South Carolina
History

Seniors . . .

"The perfect model makes the perfect copy."
Agnes G. Foster
As we, the Senior Class of 1962,
bow out of the school picture and relinquish
our leadership role: we are reminded of the constant
influence we have had on the
future senior classes.
We do not acclaim to have reached perfection in our
leadership – but then who has, save our
greatest leader?
We only hope that our light will
prevent the succeeding classes from hitting
the rough rocks of life
and that our leadership will lead them
safely to shore.

to lead . . .

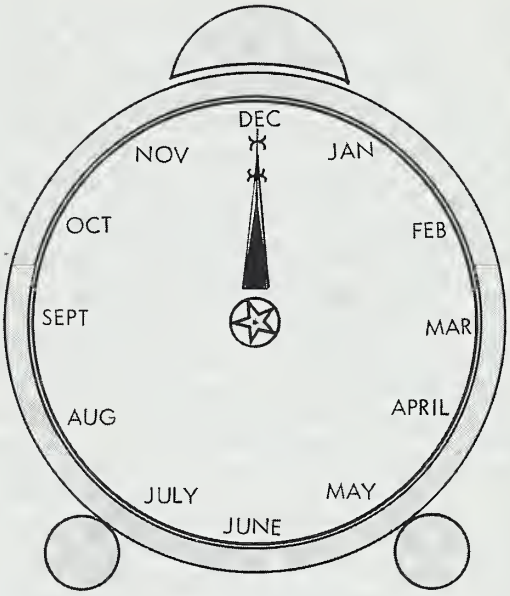

Mascots

TAMMY PLOTT
STEVIE BARNHARDT

Motto

"We have crossed the Bay, the Ocean lies before us."

Flower

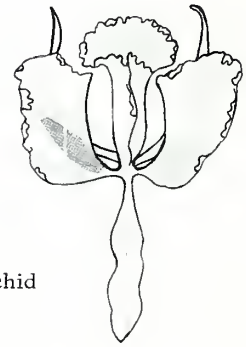

White Orchid

Colors

Royal Blue and White

Prayer

Dear Father

As we are about to face the world on our own for the first time, help us to be true Christian citizens. Grant us the power to face up to the best that you have given us, to find our talents and to develop them that they may do the most in thy service.

Send thy blessings upon us, dear Father, that our spirits may be enkindled with a zeal and a hunger for knowledge. Help us to learn the lesson of life well.

Give us courage to be real soldiers, to take the bad with the good, the difficult with the easy. When work prones difficult, give us courage to rise to its challenge.

Finally, help us to realize that no sacrifice is too great for Him whom we love. All we do and all we have is His. In His name we pray. Amen

Class of '62 Officers

WOODY FOIL
President
COY HUDSON
Vice-President
MARY SNIDER
Secretary
JOYCE BURRIS
Treasurer
BRENDA MORGAN
Reporter

Advisors

MISS ROSA JAMES, BEN SHUE.

Seniors

VIRGINIA LEE ANTHONY
Never quiet, never still;
always talking, always will.

JANET SUE BARNHARDT
If she can, she will, and she
usually can.

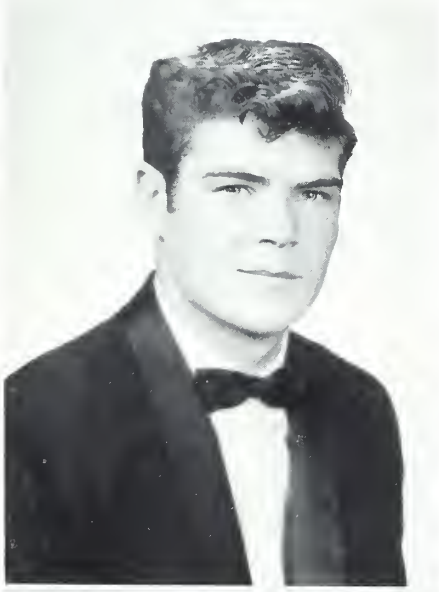

JERRY WAYNE AUTEN
Not too bashful, not too bold,
just exactly right, I'm told.

Seniors! . . .

WILLIAM FRANKLIN
BARNHARDT
To think is an ideal waste of time.

ROBERT MICHAEL BARNHARDT
Men of few words are the best men.

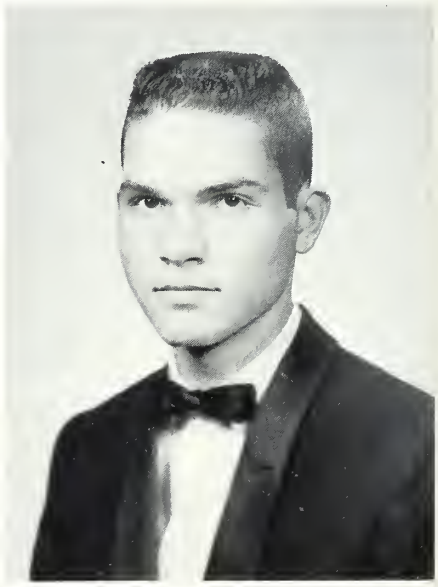

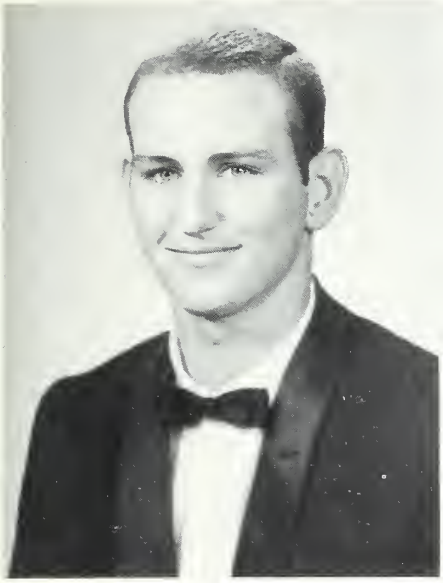

JAMES HENRY BARRIER
Here's an athlete, very respected; silent, strong, cool, and collected.

EDNA GAILE BAUCOM
Never silent, always gay; if you want a conversation, don't go away.

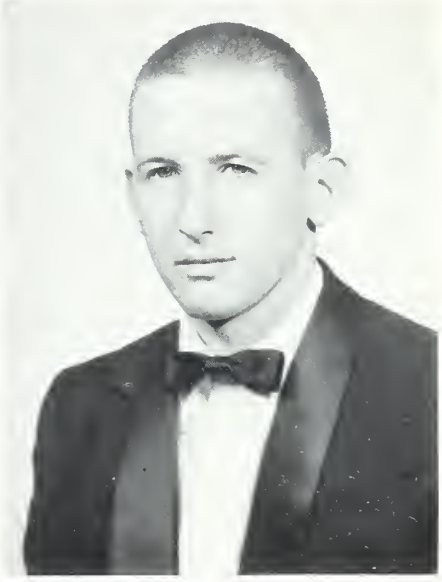

TOMMY LITTLE BEATTY
Athletic, friendly, full of fun; he's really many boys in one.

approaching our destination . . .

GRADY JOHNSON BENTON
If worry were the only cause of death, he'd live forever.

BEN BURLESON BLACK, JR.
He came; he saw; he conquered.

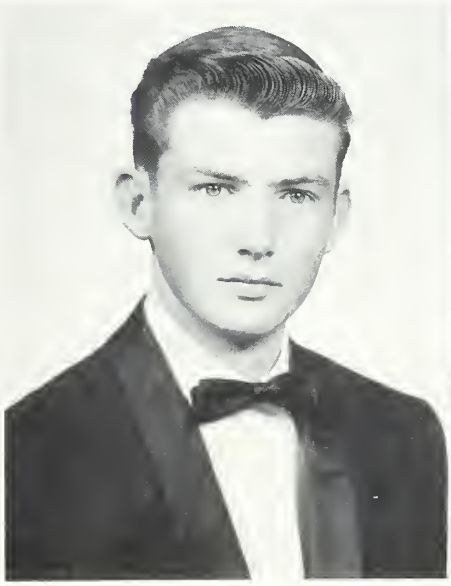

JULIA ELAINE BLACKWELDER
A thing of beauty is a joy forever.

OTIS AUBREY BOGER, JR.
Wisdom, manners, and modesty
are this gentleman's keep.

MARGARET CAROL BOST
I came, I saw, and now I'm going.

MARTHA ANN BROCK
Her words are simple,
her soul sincere.

Homecoming . . . GBC Championship . . .

JOYCE IRENE BURRIS
A kindly heart, a friendly face–
always in the usual place.

SHIRLEY LEE BURRIS
A girl with a smile
is a girl worthwhile.

TABITHA JEAN COCHRAN
Such a form, such a grace;
such a form, such a face.

Seniors

LINDA GAIL COOK
Talk she can, and talk she will;
her tongue is very seldom still.

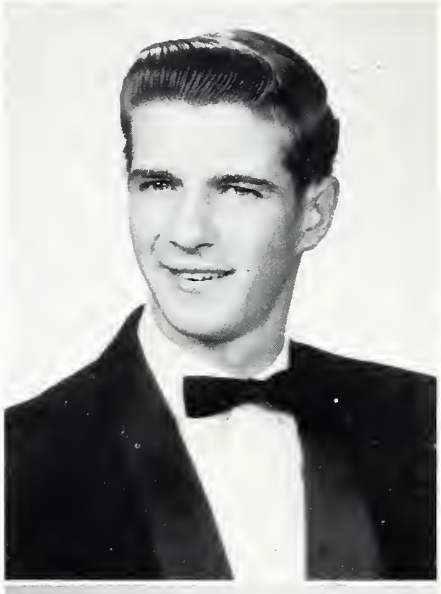

JOSEPH JOHN DONAHUE
Deeds, not words, will speak
of me.

MARY LOU EBERHARDT
Happy am I, from care I am free;
why aren't thee.

College Day . . .

Remember that Washington trip?

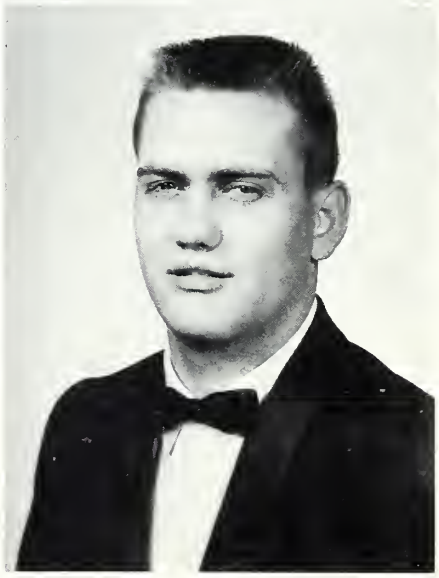

DONALD LEE EUDY
To know him is to like
him.

HENRY DAVIS EUDY
A jolly fellow, we find him true,
and a star athlete, too.

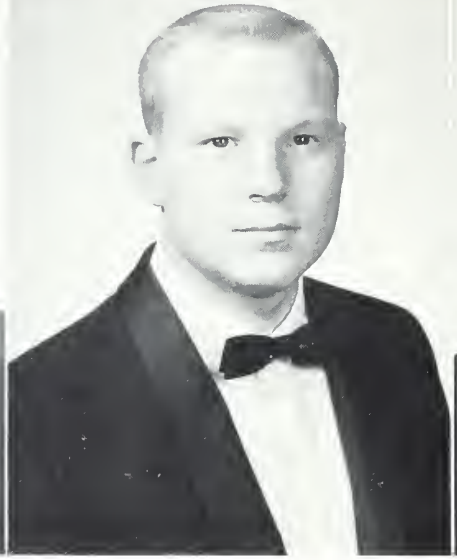

HORACE ELWOOD FOIL, JR.
He's good at having fun;
he's good in classes too;
his manhood is unquestioned;
great things in life he'll do.

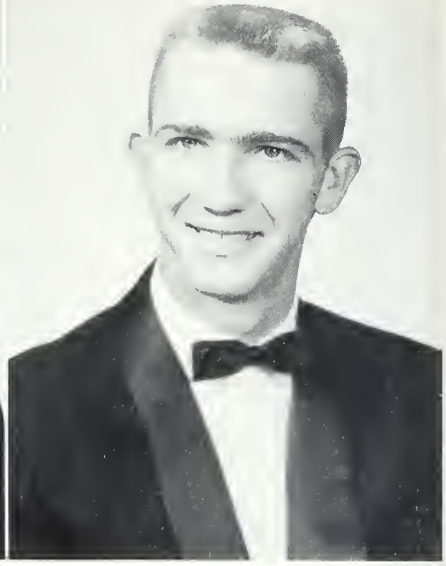

CHARLES WAYNE HAMMILL
If at first you don't succeed,
try, try, try, and try again.

The Christmas parades . . .

Mid - term exams . . .

FRED LEO HAMMILL, JR.
From a little spark,
may burst a mighty flame.

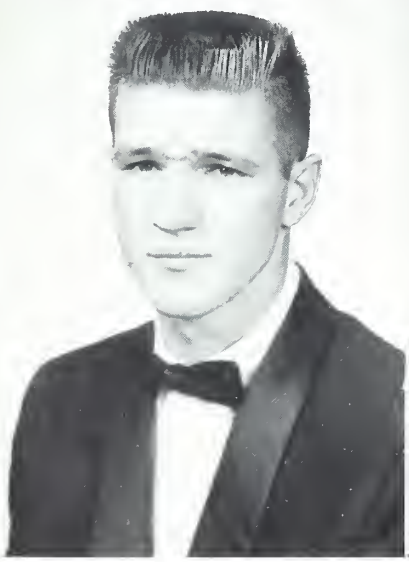

MICHAEL DOUGLAS HARKEY
To hurry and worry is not my
creed.

RACHEL DIANNE HARKEY
I take life as it comes and
enjoy it.

Seniors

CANDISE ILEASE HOUSER
Neatness is the crowning grace
of womanhood.

COY LYNN HUDSON
A friendly boy in every way–
he makes the most of everyday.

College acceptances . . .

ELIZABETH ANN KIRK
Not that I like to work less,
but that I love fun more.

Tom on the rebound!

BRENDA RUTH KLUTTZ
All people excell in a
few things;
but few people excel
in all things.

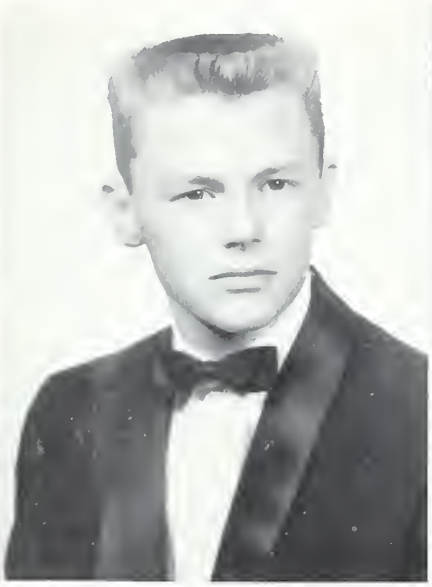

EDWARD MICHAEL KLUTTZ
A jolly personality is the
greatest gift of all.

ROSA MAE KLUTTZ
Some would have everyday
a holiday.

FRED WILLIAM KRIMMINGER
I can resist everything–except
temptation.

Shakespeare's "Macbeth" . . .

Jr. - Sr. Banquet . . .

JAMES RICHARD LANIER
Judge me as you will;
I am what I am.

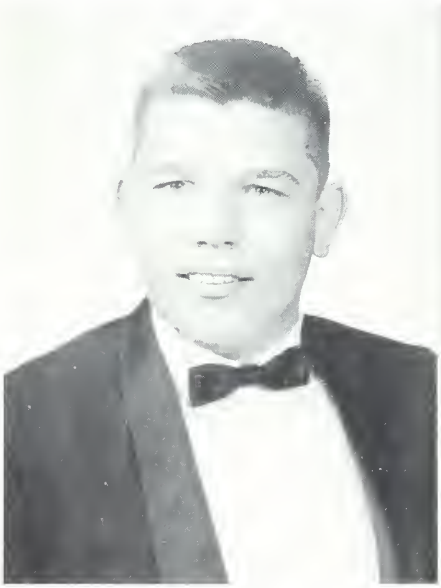

ROBERT GWYN LITAKER
To play the game for all that's
in it;
to play the game and win it.

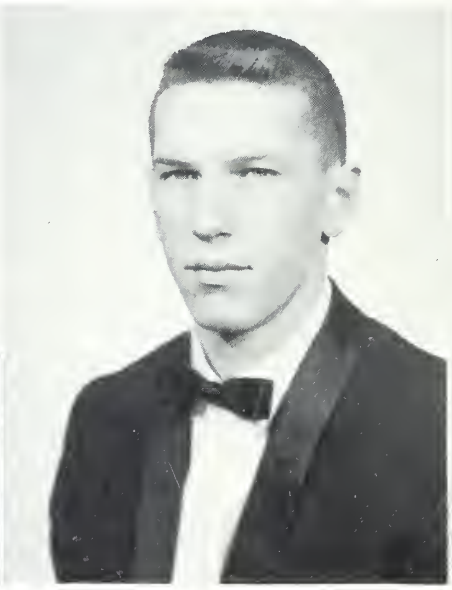

MARY ALICE LYERLY
She is little. She is wise.
She's a great girl for her size.

Seniors

MARJORIE DEANNA McCLELLAN
Always smiling, always neat,
forever nice, forever sweet.

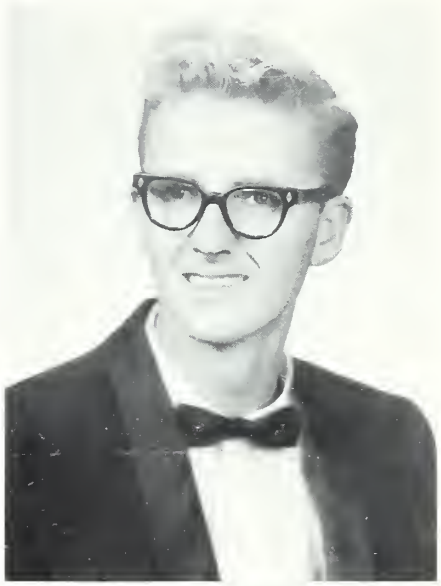

THOMAS LOCKE McCLELLAN
If studying is a crime,
I'm not guilty.

NANCY KATE MOOSE
Sweet and nice, and never
a frown.

Senior exams . . .

Look sharp! Be sharp! That's Mary!

PATSY JANETTE
MOOSE
The world is no better
if we hurry.

Seniors

BRENDA KAY MORGAN
Loved by one, liked by all
what greater luck could one
befall.

CAROLYN ARIE PETREA
The smile on your face is but
a reflection of the feeling in
your heart.

MILDRED MARIE PAGE
Mighty sweet, mighty wise,
the fun just twinkles in her eyes.

Class day . . .

WILLIAM ARON
PARKER
To rest is to rush.

Come on Woody, let's keep order in the hall!

DAVID VYRON PETREA
The dull dulge of books
will never burden me.

SHIRLEY ANN PETREA
Do not wish to be anything
but what you are
and try to be that perfectly.

EVELYN JOAN PLESS
Happiness is a wine of vintage.

Caps and gowns . . .

Baccalaureate Sermon . . .

LARRY JAMES RICHARDS
I am myself, my own commander.

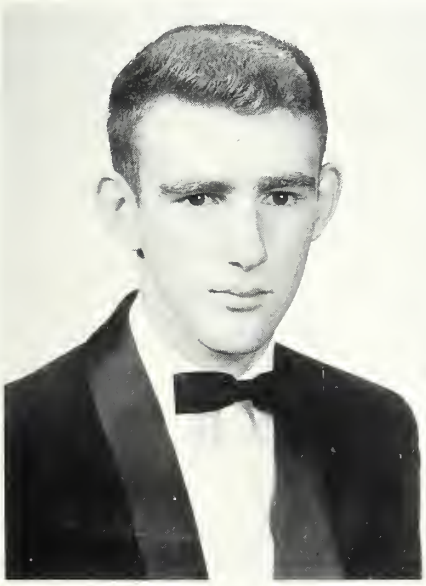

PEGGY ANN ROSS
If we always face the sunshine,
the shadows will fall behind.

JUNE RENEE SEHORN
I've taken my fun where I've
found it.

PAUL LOUIS SHIPTON
He means what he says and says what he means.

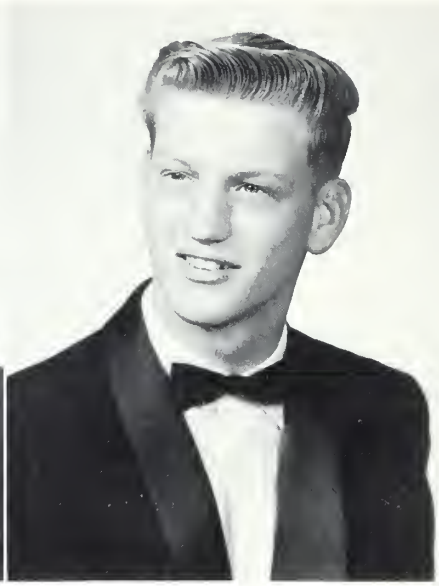

CLIFFORD ALLEN SHUE, JR.
The smallest deed is better than the greatest intention.

BRENDA KAY SMITH
Her heart is like the moon, there's always a man in it.

Diplomas! . .

With our destination accomplished, . .

MARY RUTH SNIDER
Friendly, smiling, sunny, bright, all these things make her just right.

VIRGINIA LEIGH TUCKER STANCIL
Well done is better than well said.

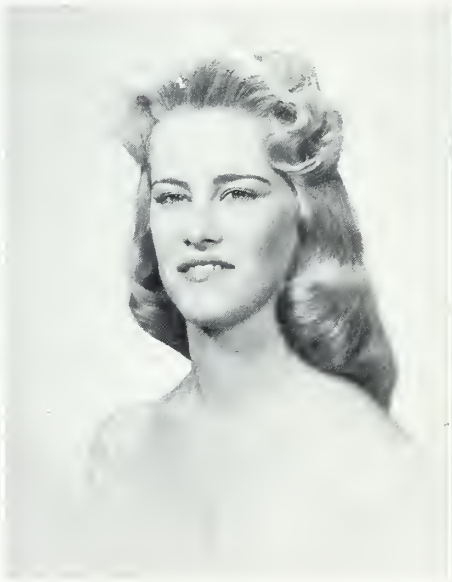

LINDA KAY SUTHER
A great athlete, a wonderful friend;
an earnest worker, and true to the end.

Seniors

LANNIE RUTH TUCKER
Eager to help, easy to please,
going her way in graceful ease.

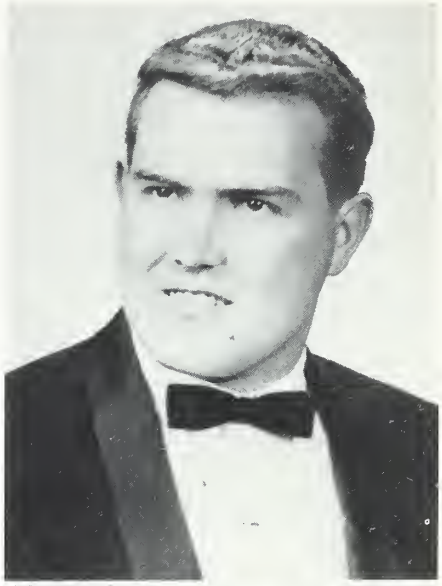

JOE RAY VANDERBURG, JR.
All great men are dead
and I'm not feeling well.

LOIS FAYE WAGONER
Another like her, you'll never
find.

we, happy, yet sad,

There's the handshake;
Now on with the game!

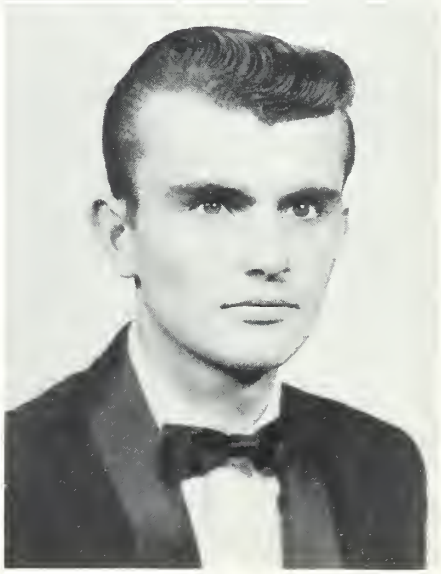

JERRY COLUMBUS
WALTER
To think is an ideal
waste of time.

BARBARA ANN WETTER
A good word never brought a bad result.

PATRICIA KAY WILHOIT
Full of laughter, full of pep; never quit; that's her rep.

JO ANN YORKE
Quiet as a still summer day, sincere, and true in every way.

will always remember . . .

"our graduation day."

That unforgettable moment:
Measuring for caps and gowns!

Superlatives

MOST INTELLECTUAL
Kate Moose and Coy Hudson

MOST LIKELY TO SUCCEED
Joyce Burris and Aubrey Boger

BEST ALL AROUND
Martha Ann Brock and Gwyn Litaker

MOST ATHLETIC
Linda Suther and Tom Beatty

Senior

BEST SCHOOL SPIRIT
Gail Baucom and Freddie Hammill

BEST LOOKING
Shirley Burris and Mike Kluttz

Superlatives

NEATEST
Mary Lou Eberhardt and Woody Foil

MOST LEADERSHIP ABILITY
Rachel Harkey and Coy Hudson

Senior

WITTIEST
Brenda Morgan and H. D. Eudy

FRIENDLIEST
Mary Snider and Jimmy Barrier

Superlatives

Classes . . . .

"I will study and get ready, and perhaps my chance will come." Lincoln

In our classes we are taught the three "r's"; we are taught to give and take; we are taught to live a full and useful life. We may not always enjoy the methods used in presenting these lessons of life, but we can be assured that we are being prepared to become worthy citizens.

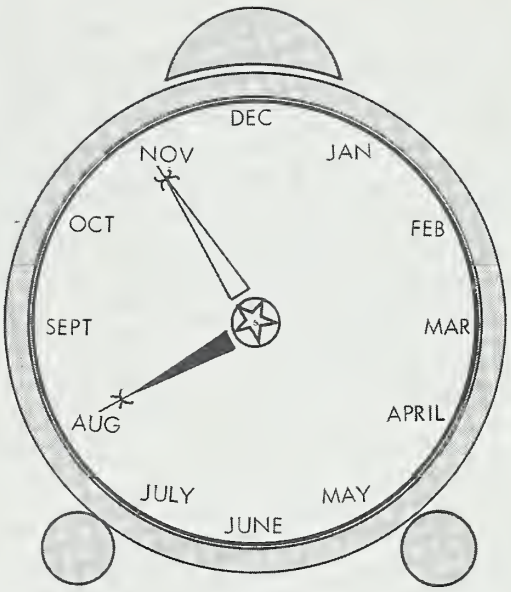

to learn . . .

Class of '63 Officers

ETTA HOPKINS ..... President
ALLEN McMAHAN..... Vice-President
RITA BARRIER..... Secretary
TAMARA EBERHARDT..... Treasurer
REBA BARRIER..... Reporter

Advisers

Left to right: Mrs. Mary Latham, Mrs. Ira Jane Ray, Mrs. Nancy Bost.

Stand up and cheer!

JOYCE BARRIER
REBA BARRIER

RITA BARRIER
CHARLES BENTON

FRED BLACK
JOYCE BRAWLEY

WATT BURRIS
SAM BYRD

GERALD CLINE
SHARON CLINE

selling magazines . . .

ALICE COBLE
LANE CORL
DONNA COX
SYBIL CRAYTON
BECKY CULP

ROBBIAN DENNIS
PEGGY DIXON
CAROLYN DRYE
KAY EARNHARDT
TAMARA EBERHARDT

EVELYN EUDY
LINDA EUDY

Juniors

BOYCE FINK
FRANCES FINK

ANN GOODMAN
DON GRAY

JOE FISHER
DEWEY GANDY

BETH GOODMAN
MARGARET GULLEDGE

taking part in College Day . . .

MARGARET NANCE
NANCY PLOTT
LARRY RHINEHARDT
KENNETH ROLAND
HOWARD SANFORD

BRENDA SHINN
ARCHIE SHUE
TERRY SIFFORD
JOYCE SMITH
BILL SMITH

Juniors

JUDY LITTLE
SUZANNE McCARN

LINDA McKINNEY
MALCOLM McLEOD

TROY MILLER
BARRY MOOSE

ALAN McMAHAN
JERRY RAY MEDLIN

LEONARD MOOSE
LARRY MORGAN

our first Jr. - Sr. Banquet

PAULETTE HALL
EDWIN HAMMILL
JOHNNY HAMMILL
JUDY HAMMILL
CAROL HAWKINS

WAYNE HONEYCUTT
ETTA HOPKINS
LINDA HOUGH
TONY LAMBERT
CHARLES LANIER

MIKE TALBORT
TRACY TALLY

SUE TARLTON
CAROLYN WATKINS

ANNIE LEE WHITLEY
DIANNE YORKE

STEVE SMITH

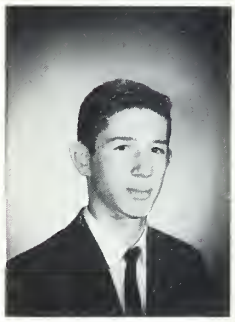

looking forward to our Senior year

Miss James' unforgettable U.S. History class!

Class of '64 Officers

MICHEAL EUDY ..... President
DANNY BRAFFORD ..... Vice-President
BEVERLY AUTEN ..... Secretary-Treasurer
ANN CASPER ..... Reporter
CATHY BARRINGER ..... Reporter

Advisors

Left to right: Morgan Walker, Miss Loretta Sharpe, Kenneth Cherry.

CAROL ALEXANDER
HOY ALLMAN
PHYLLIS ALLMAN
HAROLD ALLMOND
BEVERLY AUTEN

JACKIE AUSTIN
EARL BARBEE
GAYNELL BARBEE
JIMMY BALLARD
PAUL BARNHARDT

TOMMY BARNHARDT
FREDA BARNHARDT
RONNIE BARRIER

Class No longer "green freshmen" . . .

CATHY BARRINGER
SANDRA BAUGH
TOMMY BLANCHARD

JOHN BLOCK
HOWARD BOGER
PHYLLIS BOST
GAYLE BOST
RONNIE BOWERS

TERRY BOWERS
DANNY BRAFFORD
JANICE BROOME
WAYNE BUNN
LOIS BURRIS

BELINDA CARTER
ANN CASPER
FRANCES CLAY
JUDY CLINE
SANDRA CLINE

JAMES COLEY
RAY COLEY
LIBBY COOK
BENNY CREED
CHARLES CRUSE

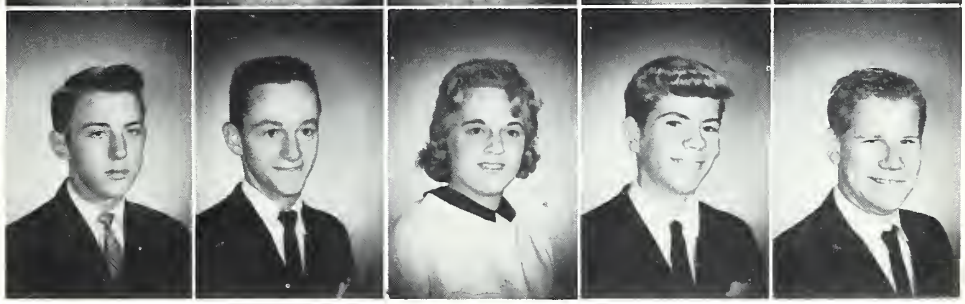

of '64

Julius Caesar . . .

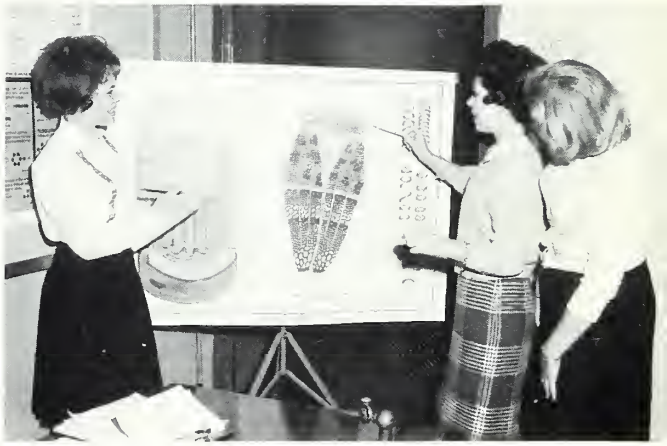

Sophomores and Biology—inseparable!

LANNIE CRUSE
CATHY DEAL
DICKIE DONOHUE
FAYE DRYE
LINDA DRYE

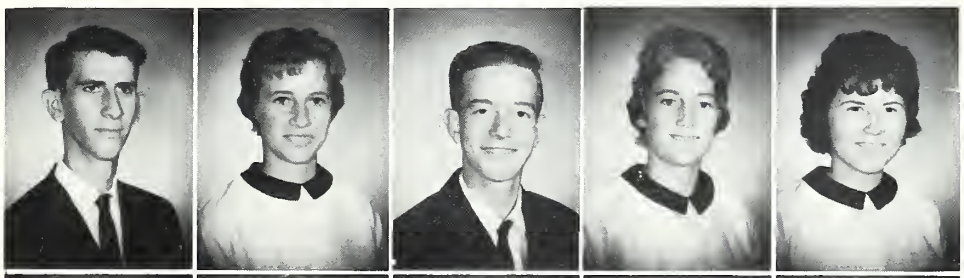

MICHEL EUDY
MARY EUDY
RITA EUDY
MARY FAGGART
CLARENCE FINK

PEGGY FORTUNE
BRENDA FRICK
R. V. FUNDERBURK
SANDRA FUNDERBURK
MARY ANN GANDY

RONALD GANDY
DORIS GULLEDGE
PATRICA HAMMILLE
LOWTON HATLEY
VAUGHN HATLEY

LARRY HEINTZ
JUDY HENLEY
ALVIN HILL

JUNIOR HONEYCUTT
FRANCES HONEYCUTT
WAYNE HONEYCUTT

Class

Biology and "bugs" . . .

ALVIN HURLOCKER
SUE HURLOCKER
LEWIS ISENHOUR
CHARLIE JAMES
JEANNETTE KLUTTZ

JENEVA KRIMMINGER
SUE LAMBERT
ELDON LAMBERT
CHARLES LENTZ
BRENDA LOVE

TERRY LOVE
WANDA LOWDER
"BUTCH" MEDLIN
GENE MILLER
TERESA PATTERSON

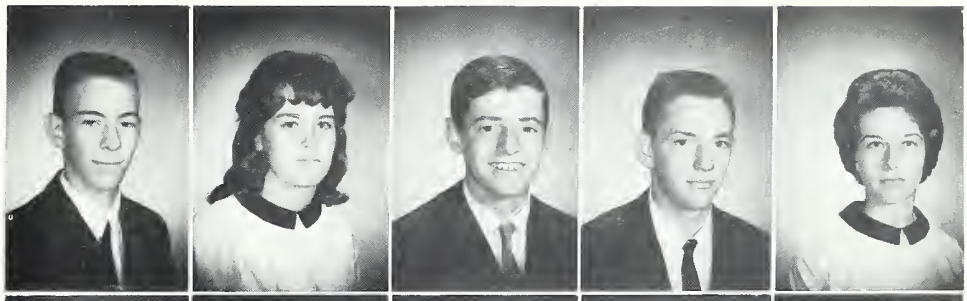

CAROLYN PLOTT
TED RHINEHARDT
MARTHA RICHARDS
FRED RILEY
ANGELA RITCHIE

of '64

projects and more projects

We'll never forget Mr. Shue and his, "You know?"

JOHNSIE RUSS
BRENDA SCOTT
TAMARA SCOTT
JO ANNE SEHORN
SUE SHUE

BRUCE SMITH
PRISCILLA SMITH
LIBBY SNEED
JUDY SNIDER
JACK STEGALL

DENNIS SWYGERT
DON TALLEY
DAVE TARLTON
MARGARET TOMPKINS
BARBARA TROUTMAN

IRA WAGONER
JOYCE WALTER
BUDDY WATTS
CONNIE WENSIL
BRENDA WHITE

ROBERT WHITLEY
RICKIE WHITTINGTON

Class of '64

. . . gradually moving upward . . .

BRENDA WIDENHOUSE

Class of '65 Officers

GERALD KRIMMINGER.....President
HOYT HILL.....Vice-President
LINDA STONER..... Secretary
ARCHIE VONCANNON.....Treasurer

Advisors

Left to right: Miss Cozette Stacey, Mrs. Joann Webster, Arden Ray, Miss Ruth James.

Freshmen

BOBBY ALLMON
JOHNNY AREY
JANET AUTEN
JOYCE AUTEN
LINDA BARNHARDT

SHIRLEY BARNHARDT
TOMMY BARNHARDT
GARY BARRIER
SHARON BARRIER
SHIRLEY BARRIER

WAYNE BARRINGER
NORRIS BARRINGER
SUE BARRINGER
FRANKIE BARRINGER
ELAINE BAUCOM

LINDA BELK
LARRY BLACK
PATRICIA BLACKWELDER
BEVERLY BODENHEIMER
LARRY BOST

at last in high school

Where's the freshman English class?

RUBY BOST
DIANNE BROEILS
JIMMY BUCKWELL

GARY BURNETTE
JACKIE BURRIS
CORNELIA BURRIS

BECKY BURRIS
RUTH BURRIS
BENNY CALLAHAN

KAY CARPENTER
GARY CARRIKER
RICKY CASPER

Freshmen

SAM CAUBLE
BETTY CLAY
BETTY JEAN CLINE
RONALD CLINE
EDDIE COOK

FRANKIE COOK
JUDY COLEY
PAT CORL
BARRY EBERHARDT
GERALDINE EDGISON

DIANNE ELLINGTON
DIANNE EUDY
DAVID FISHER
DIANNE FISHER
RICHARD FISHER

MIKE FURR
WAYNE FURR
BRENDA GANDY
MARY ANN GANDY
BILLY GILMORE

lost and confused . . .

CARL GOODMAN
ATLAS HAHN
MIKE HAMMILL

KAY HARTSELL
LINDA HARTSELL
MINNIE HARVELL

NANCY HEINTZ
WAYNE HERRING
HOYT HILL

VERNON HILL
TONY HOWELL
KATHRYN
HONEYCUTT

Mr. Hutchinson and his J. V. football team.

Freshmen

LARRY HONEYCUTT
RONALD HURLOCKER
JEAN JOHNSON
MARGIE KINDLEY
BETTY KIRK

DAVID KLUTTZ
RICHARD KLUTTZ
GERALD KRIMMINGER
JERRY LAMBERT
REGGIE LAMBERT

ARCHIE LEFLER
JOHN LENTZ
CHARLES LITAKER
TONDA LITAKER
CHARLES LUDWIG

"BUTCH" McCLELLEN
RICHARD McMAHAN
PHIL McRORIE
JAMES MEASIMER
GAY MEDLIN

last at lunch . . .

Hey, Stoners, its time to go down!

GERALD MILLS
DIANNE MOOSE
TERRY MORRELL

JOHNNY MORGAN
ALVIN MOSER
JOHN RAY MOSS

HOYLE MOSS
PHARRIS MOTLEY
TONY PAGE

LUTHER PARNELL
SUSIE PHILLIPS
DAVID RITCHIE

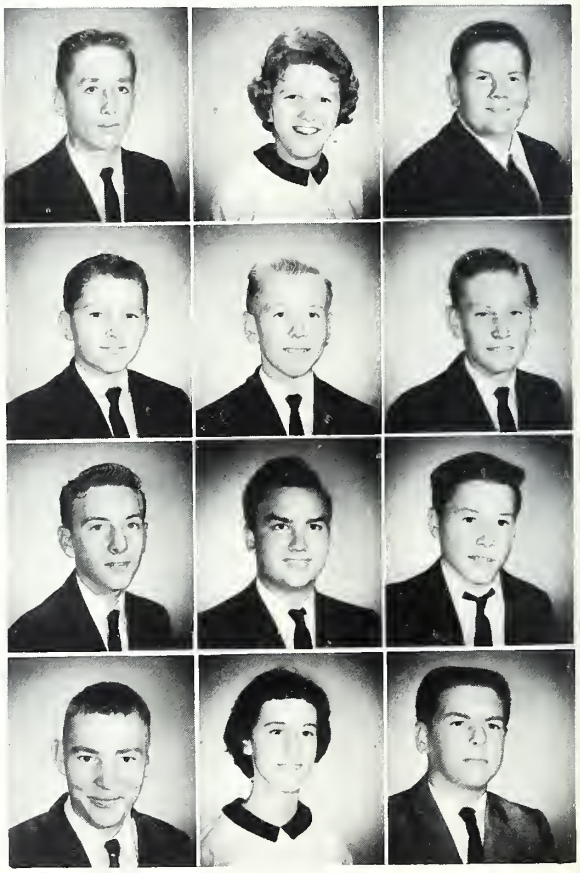

Freshmen

CAROLYN RITCHIE
LEWIS RITCHIE
SUSIE RITCHIE
LANCE SAFRIT
BRENDA SANFORD

GAYNELLE SANDERS
ANN MARIE SHIPTON
REBA SHOEMAKER
GARY SHUE
NORMAN SIFFORD

BARBARA JO SKEEN
DAN SMITH
RICHARD STANCIL
LINDA STEGALL
BRENDA STONER

LINDA STONER
DIANE STYERS
LEON TALLEY
JULIA TREECE
BRENDA TUCKER

awaiting the year ahead . . .

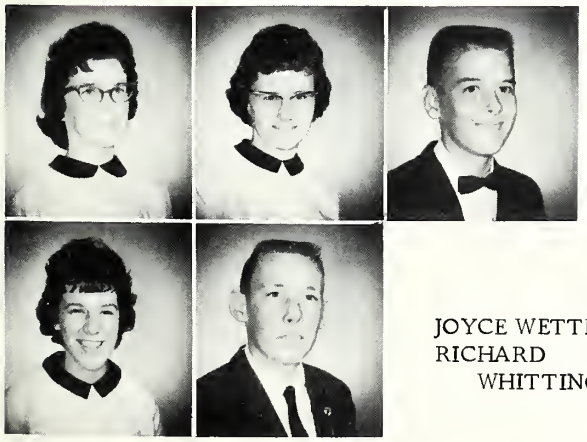

LINDA TUCKER
SHARON VANDERBURG
ARCHIE VONCANNON

JOYCE WETTER
RICHARD WHITTINGTON

Just think. . . in three years you'll be first in line!

Class of '66 Officers

Kneeling, left to right: Kenneth Misenheimer, Alan Culp, Franklin Eagle. Second row: Mike Rinehardt, Benny Moose, Jimmy Stallings, Willie Barnhardt, Fred Roache. Third row: Donald Nesbit, Larry Honeycutt, Larry Deal, Sue Shue, Janice Black, Frances Honeycutt.

Advisors

Left to right: Mrs. Anna Fisher, Mrs. Martha Kirk, Billy Hutchison, Mrs. Elizabeth Valley.

CARLA ALLMON
KAY ALLMON
ANGELA ANDREWS
JERRY BAKER
SHIRLEY BARBEE

DENNIS BARNHARDT
WILLIE BARNHARDT
LEONARD BARRIER
NANCY BARRIER
HARVEY BARRINGER

ROBERT BARRINGER
DINAH BAUGH
SUSAN BAUCOM
VICKIE BELK
CAROLYN BLACK

JANICE BLACK
BARBARA BOGER
LINDA BRINES
RALPH BROEILS
JOE BURNETTE

Eighth Grade

Eighth graders at lunch.

RUDY CASPER
LEWIS CHRISTENBURY
NED CHRISTY

PHIL CLINE
JOE COBLE
JERRY CORL

PATSY CORL
BRENDA COX
EDDIE CREED

VYRON CRUSE
ALAN CULP
DANNY CULP

TERRY CULP
LARRY DEAL
FRANKLIN EAGLE
SUE EARNHARDT
CAROL ERVIN

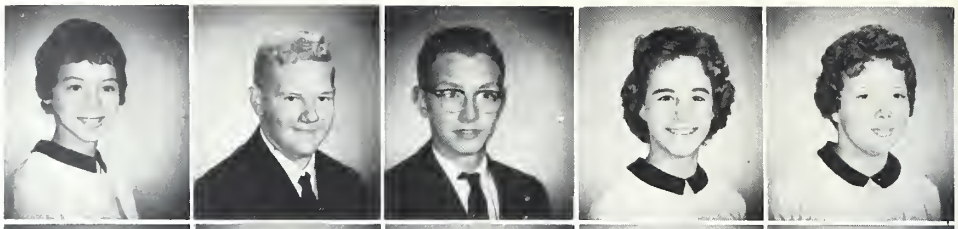

RUTH FAGGART
BETTY FISHER
RAY FLOWE
LARRY FUNDERBURK
BRENDA FURR

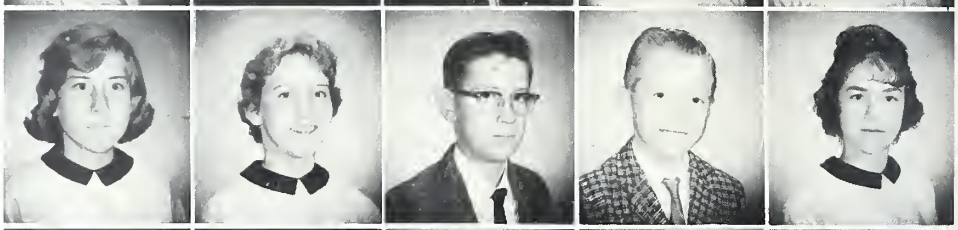

SANDRA GOODMAN
ROBERT GORDON
PATRICIA GRAY
CAROL GULLEDGE
HAROLD GULLEDGE

RICKY HAHN
RONNIE HAMMILL
JUDY HARKEY
GLENDA HARRINGTON
DOLLIE HONEYCUTT

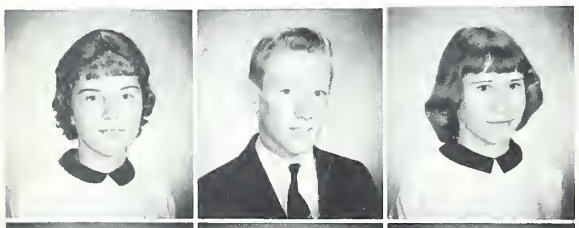

FRANCES HONEYCUTT
LARRY HONEYCUTT
JUDY HOUSER

WAYNE HOUGH
BETTY HUDSON
JANET ISENHOUR

BECKY KEASLER
LESTER KIMRAY
RICHARD KLUTTZ

SUE KLUTTZ
JUDY LAMBERT
GARY LAPISH

The J. V. 's in action!

NANCY LEFLER
HELEN LENTZ
PAMELA LITAKER
LATEENA LOGGINS
RUBY MABREY

DEBORAH McHUGH
DIANNE McLESTER
SUE MILLS
KENNETH MISENHEIMER
GILES MOSS

MARY ANN MOSS
BENNY MOOSE
LINDA MORGAN
RHONDA MORRELL
RONNIE MULLIS

JOHNNY NECAISE
RALPH NECAISE
DONALD NESBIT
LIBBY PAGE
ARTHUR PARKER

Preparing for the varsity.

ANN PENNINGER
BRENDA PETREA
MARY ANN PLESS

TONY PLUMMER
LINDA POOLE
MIKE RINEHARDT

CHARLES RITCHIE
GEORGE RITCHIE
FRED ROACH

STEVEN SANDERS
ANN SCOTT
RICKY SCOTT

VICKY SCOTT
LARRY SHAVER
DOUGLAS SHINN
SUE SHOE
JANIE SNIDER

JIMMY STALLINGS
VONNIE STYERS
JIMMY SWARINGER
DUANE SWYGERT
CHARLIE TALLEY

DONALD VANDERBURG
BILLY WENSIL
MOLLY WENSIL
ALVIN WHITLEY
CALVIN WHITLEY

ALICE YORKE
JOHNNY YOST

Eighth Grade

JUNIOR RED CROSS OFFICERS
Left to right: Joe Tarlton, Treasurer; Larry Honeycutt, President; Ann Penninger, Secretary; Stevie Foil, Vice-President.

Memories are made of this . . .

Activities . . .

"What is worthwhile?--The world is blessed most by men who do things, and not by those who merely talk about them."
James Oliver

The people who participate in our school activities are the doers, not the takers. The participation in and the enjoyment of our activities instill in us the esprit d'ecole (school spirit) which is so vital to any school organization. We enjoy our school activities–we consider them worthwhile.

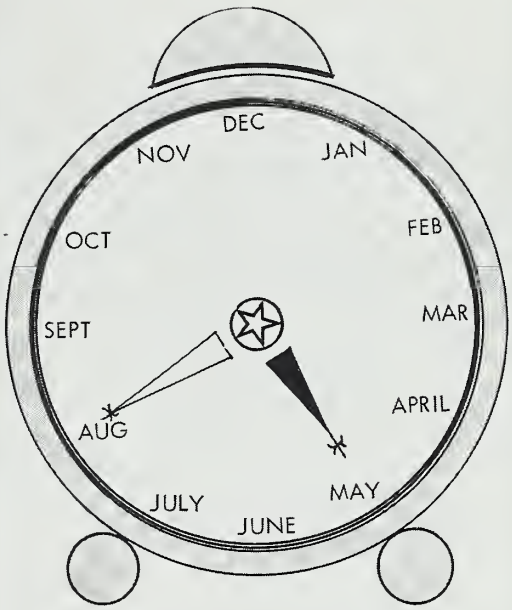

to participate

BRENDA KLUTTZ
Editor-in-Chief

COY HUDSON
Assistant Editor

1962 Tiger

LINDA SUTHER, Advertising Manager
DON EUDY, Asst. Advertising Manager

WOODY FOIL, Business Manager
JIMMY BARRIER, Asst. Business Manager

MARTHA ANN BROCK
Art Editor

GWYN LITAKER, Sports Editor
RAY VANDERBURG, Asst. Sports Editor

Roar Staff

GINNY ANTHONY, JUNE SEHORN
Typists

MRS. LATHAM, MISS STACEY
Advisors

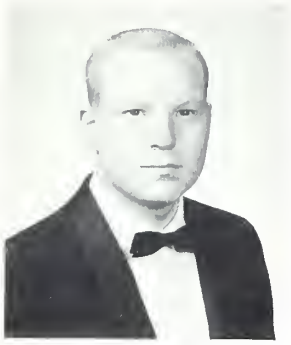

WOODY FOIL
President

DIANNE YORKE
Vice-President

BRENDA KLUTTZ
Secretary

ETTA HOPKINS
Treasurer

Coy Hudson

MR. BEN SHUE
Advisor

Becky Culp

Benny Black

Beta Club

Rita Barrier

Joyce Brawley

The Beta Club is an honor organization based on scholastic ability, character, and leadership. To be a member, one must achieve and maintain at least a ninety average and an A on citizenship. Failure to keep this record means departure from the club. (Not pictured: Sybil Crayton.)

Reba Barrier

Carol Hawkins

Margaret Nance

Joyce Smith

Alice Coble

Kay Earnhardt

RACHEL HARKEY
President

BECKY CULP
Vice-President

KAY EARNHARDT
Secretary

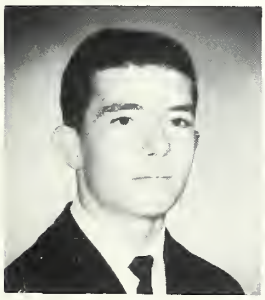

DAVE TARLTON
Treasurer

MRS. EMMA CROWE
Advisor

First row, left to right: Mary Lou Eberhardt, Rita Barrier, Etta Hopkins, Brenda Morgan, Coy Hudson. Second row: Barry Moose, Gwyn Litaker, Charlie Benton, Alan McMahan.

Student Council

In continuing the work originated last year, the Student Council has undertaken many highly successful projects this year. Honoring the faculty during "Teacher Appreciation Week," sharing the spirit of Christmas by giving baskets of fruit to local shut-ins, and sponsoring the annual "Valentine Shindig," highlight a year of service and success.

First row, left to right: Pat Corl, Joyce Auten, Nancy Heintz, Linda Stoner, Brenda White, Pat Hammill, Larry Black. Second row: Gerald Krimminger, Harold Allmon, Danny Bradford, Ronald Cline, Richard Stancil. Third row: Alvin Hurlocker, Dennis Swygert, Gene Miller.

PETER BROUILLETTE
Director of Music

1961 - 1962

Marching

LETTERGIRLS AND MAJORETTES: Shirley Barnhardt, Cathy Barringer, Kay Carpenter, Anne Casper, Donna Cox, Tamara Eberhardt, Jeanette Kluttz, Brenda Kluttz, Carolyn Plott, Libby Sneed, Wanda Lowder, Beverly Auten, Sharon Barrier, Shirley Barrier. BAND MEMBERS: Janet Auten, Paul J. Austin, Jerry Baker, Cheryl Barringer, Frankie Barringer, Harvey Barringer, Sue Barringer, Dina Baugh, Carolyn Black, Larry Black, Janet Black, John Block, Larry Bost, Palph Broeils, Janice Broome, Becky Burris, Gary Carriker, Ricky Casper, Gerald Cline, Ronald Cline, Charles Cruse, Franklin Eagle, Richard Fisher, Stevie Foil, Carl Goodman, David Harvell, Vaughn Hatley, Larry Heintz, Gary Hahn, Hoyt Hill, Janet Hill, Wayne Hough, Ronald Hurlocker, Kirk Isenhour, Richard Kluttz, Gerald Drimminger, Richard Lanier, Charles Lanier, Charles Litaker, Lateena Loggans, Gay Medlin, Gene Miller, Leonard Moose, Larry Morgan, Hoyle Moss, Martha Richards, Sue Riley, Robert Ridenhour, Angela Ritchie, David Ritchie, Susie Ritchie, Ann Marie Shipton, Steve Smith, Jack Stegall, Duane Swygert, Joe Tarlton, Barbara Troutman, Connie Wensil, Alice Yorke, Bobby Boger, Janelle Bost, Jimmy Buckwell, Dianne Ferguson, Robert Gorden, Max Hurlocker, Max Safrit, Jimmy Swaringer, Paul Walker, Brenda Shinn, Margaret Nance.

One of the most exciting and colorful sights to see around our campus is the Marching Tigers Band. Throughout the football season many hours of work are put into preparing shows for each half-time. The band prides itself in doing both precision and scatter formation shows.

This year, the Marching Tigers appeared with uniform accessories for night performance. These were supplied by the local Lion's Club and consisted of gold plumes for the hats, plume mounts, gold neck scarfs, white gloves, and white leggings.

Another addition to the Marching Tigers was the color guard. Having done most of the drill work on their own, they proved to be a real asset to the band shows.

One of the highlights of the marching season is the Marching Tigers banquet. With about 125 in attendance, an enjoyable evening of recollections was spent and marching awards were presented to: Larry Morgan, Leonard Moose, Martha Richards, Richard Lanier, Donna Cox, and Brenda Kluttz.

At the end of the football season, the band is reorganized into the Concert Band. Adding several members of the football team and from the letter girls and majorettes gives the band full instrumentation.

The highlight of the Concert season was participation in the North Carolina Music Contests. In competition against bands from all over the state, our band did a fine job.

Tigers

LEONARD MOOSE
Drum Major

Lettergirls

Margaret Nance
Ann Casper
Wanda Lowder
Brenda Kluttz
Beverly Auten
Cathy Barringer
Brenda Shinn

Special Twirlers

Shirley Barrier
Sharon Barrier

Majorettes

Donna Cox
Libby Sneed
Carolyn Plott
Tamara Eberhardt
Shirley Barnhardt
Kay Carpenter
Jeanette Kluttz

addition of a color guard

last minute instructions

eye-catching entrances

unforgettable half-time shows

selections of award winners . . .

highlight

A SUCCESSFUL BAND YEAR

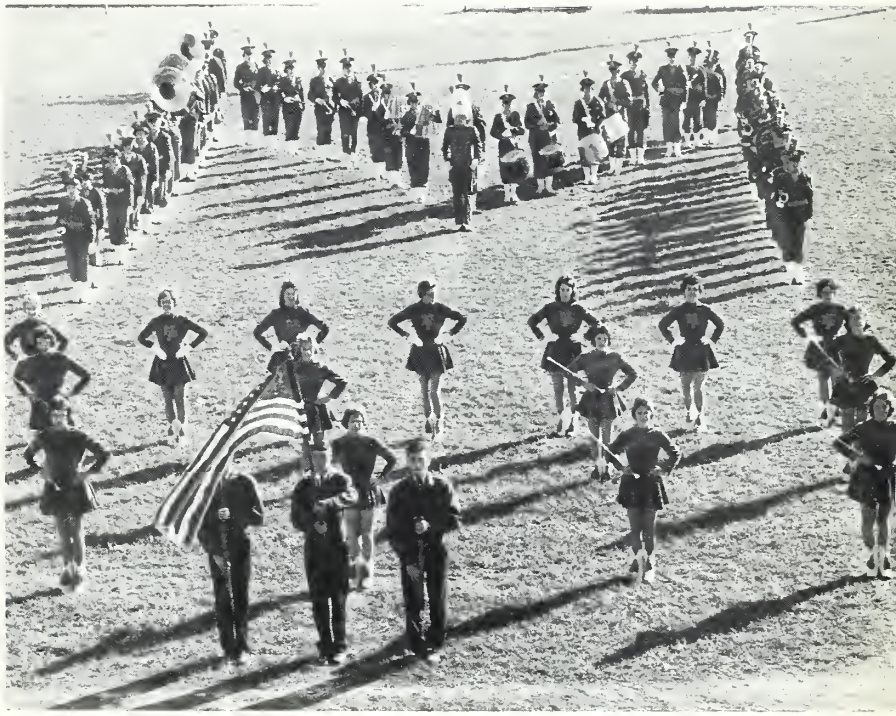

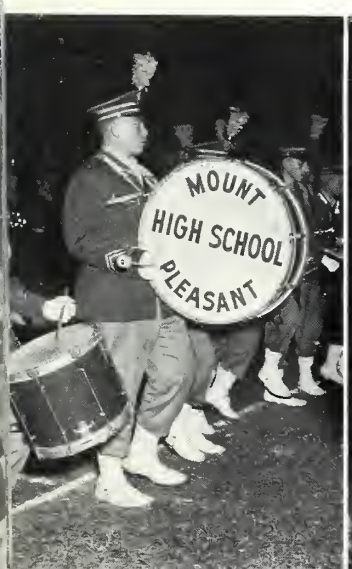

Debonaires

First row, left to right: Angela Ritchie, Linda Belk, Brenda Scott, Anne Casper, Anne Marie Shipton, Peggy Fortune, Martha Richards, Julia Treece, Kathy Barringer, Phyllis Allmon, Rita Barrier, Dianne Eudy. Back row: Charles Litaker, Pianist; Deanna McClellan, Janet Auten, Joyce Barrier, Mr. Brouillette, Director.

First row, left to right: Ann Marie Shipton, Judy Little, Pat Moose, Gail Cook, Peggy Fortune, Nancy Heintz, Betty Cline, Linda Tucker, Diane Ellington. Second row: Reba Shoemaker, Beverly Bodenheimer, Sharon Vanderburg, Lois Burris, Ilease Houser, Francis Fink, Lois Wagoner, Angela Ritchie, Geneva Krimminger, Linda Stoner, Brenda Stoner, Gaynell Barbee. Third row: Mr. Brouillette, Director; Annie Lee Whitley, Sue Tarlton, Belinda Carter, Carol Hawkins, Marie Page, Jo Ann Sehorn, Barbara Skeen. Rita Barrier, Elaine Blackwelder, June Sehorn, Brenda Scott, Sue Barnhardt, Joyce Auten, Ginny Anthony, Dianne Eudy, Susie Ritchie. Back row: Frank Cook, Tommy McClellan, Wayne Barringer, Wayne Herring, Larry Morgan, Charles Litaker, Jack Stegall, Don Eudy, Dennis Swygert, Butch McClellan, Charlie Benton, Steve Smith.

Mixed Chorus

Math Club

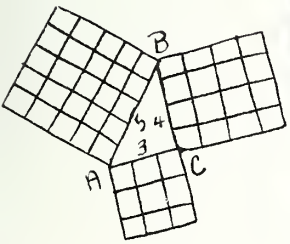

First row seated, left to right: Benny Black, President; Brenda Scott, Vice-President; Jo Ann Sehorn, Secretary; Robert Whitley, Treasurer. Second row: Sandra Cline, Martha Ritchards, Barbara Troutman, Linda Drye, Brenda Frick, Sandra Baugh, Anne Casper, Kathy Barringer. Third row: Mary Ann Gandy, John Block, Mike Eudy, Ronnie Barrier, Larry Heintz, Bruce Smith, Ricky Casper, Mr. Cherry, Advisor.

First row seated, left to right: Martha Brock, President; Tommy Blanchard, Vice-President; Ricky Casper, Secretary-Treasurer. Second row: Billy Gilmore, Frankie Barringer, Larry Bost, Atlas Hahn, Malcolm McLeod, Barbara Skeen, Sandra Baugh, Joe Donahue, Richard Lanier. Third row: Butch Medlin, Wayne Furr, Charlie James, Mrs. Latham, Mrs. Bost, Advisors; Gary Barrier, Wayne Barnhardt.

Science Club

SCIENCE CLUBS OF AMERICA

MRS. IRA JANE RAY
Advisor

Left to right: Martha Brock, Editor; Sybil Crayton, Judy Snider, Co-Editors; Kate Moose, Brenda Smith, Business Managers.

"Tiger Print" Staff
publishers of our newspaper . . .

First row, left to right: Mary Lyerly, Lannie Tucker, Linda McKinney, Shirley Burris, Ann Kirk, Rosa Kluttz, Kay Earnhardt, Carolyn Plott, Barbara Wetter. Second row: Shirley Petrea, Judy Henley, Jeanette Kluttz, Wanda Lowder, Rita Eudy, Beverly Bodenheimer, Frances Honeycutt, Brenda Love, Beatrice Honeycutt, Joyce Burris. Third row: Patsy Wilhoit, Gaynelle Barbee, Beth Goodman, Angela Ritchie, Faye Dry, Carol Alexander, Elaine Blackwelder, Marie Page, Coral Bost.

Future Teachers Club

Seated, left to right: Etta Hopkins, President; Sybil Crayton, Reporter; Kay Earnhardt, Vice-President; Brenda Shinn, Historian; Brenda Morgan, Secretary; Mary Lou Eberhardt, Treasurer; Miss Rosa James, Advisor. Second row: Alice Coble, Margaret Nance, Virginia Stancil, Gail Cooke, Carolyn Petrea, Tabitha Cockran, Gail Baucom, Ann Kirk, Rosa Kluttz, Nancy Plott, Barbara Wetter, Joyce Smith. Third row: Carol Hawkins, Dianne Yorke, Brenda Smith, Brenda Kluttz, Linda Hough, Jo Anne Yorke, Suzanne McCarn, Carolyn Watkins.

Seated, left to right: Virginia Stancil, Sharon Cline, Martha Brock, Vice-President; Brenda Smith, Secretary; Carolyn Drye, President; Margaret Gulledge; Sybil Crayton. Second row: Mary Snider; Ann Goodman; Evelyn Pless; Mary Lyerly; Tabitha Cockran; Peggy Dixon. Third row: Johnny Hammill; Jo Ann Yorke; Patsy Wilhoit; Wayne Hammill; Don Gray. Fourth row: Richard Shoemaker; Alvin Hill; Lawton Hatley.

Bible Club

MRS. LEFLER
Advisor

Seated left to right: Brenda Frick, Secretary; Rachel Harkey, President; Joyce Smith, Vice-President. Standing: Miss Ruth James, Advisor; Brenda Kluttz, Treasurer; Freda Barnhardt, Reporter; Mary Alice Lyerly, Parliamentarian; Geneva Krimminger, Historian; Kate Moose, Recreation Leader.

Future Homemakers of America

MEMBERS: Gaynelle Barbee, Linda Barnhardt, Beverly Bodenheimer, Gayle Bost, Phyllis Bost, Cornelia Burris, Kay Carpenter, Belinda Carter, Betty Jean Cline, Linda Eudy, Mary Eudy, Dianne Fisher, Ann Goodman, Beth Goodman, Patricia Hammill, Frances Honeycutt, Katherine Honeycutt, Ilease Houser, Judy Little, Linda McKinney, Teresa Patterson, Carolyn Plott, Carolyn Ritchie, Susie Ritchie, Brenda Sanford, Dianne Styers, Linda Tucker, Sharon Vanderburg, Joyce Wetter, Rickie Whittington, Patsy Wilhoit.

MEMBERS: Jimmy Barrier, Grady Benton, Benny Black, Aubrey Boger, Freddy Hammill, Mike Harkey, Coy Hudson, Mike Kluttz, Fred Krimminger, Aaron Parker, David Petrea, Paul Shipton, Jerry Walter, Lane Corl, Boyce Fink, Larry Rhinehardt, Bill Smith, Jerry Williams, Harold Allmon, Earl Barbee, Tommy Blanchard, Howard Boger, James Coley, Charles Cruse, Wayne Cruse, Dickie Donohue, Clarence Fink, R.V. Funderburk, Ronald Gandy, Vaughn Hatley, Vance Honeycutt, Wayne Honeycutt, Alvin Hurlocker, Mike Furr, Ira Wagoner, Arthur Harvell, Larry Crayton, Jimmy Cook, Norris Barringer, Bobby Boger, Jackson Burris; Franklin Cook, David Fisher. Carl Goodman, Tony Howell, Johnny Morgan, Terry Morrell, John Ray Moss, Pharris Motley, David Ritchie, Lance Safrit, Archie Voncannon, Nichlos Salamanchuck, Franklin Barringer, Larry Black, Gary Carriker, Ronald Cline, Marvin Drye, Larry Honeycutt, Ronald Hurlocker, Jerry Lambert, Archie Lefler, Alvin Moser, Richard Kluttz, Lewis Ritchie, Dan Smith, Leon Talley, Sammuel Byrd, Gerald Cline, Edwin Hammill, Johnny Hammill, Troy Miller, Barry Moose, Leonard Moose, Terry Sifford, Steve Smith, Tracy Talley, Tommy Roberts.

Future Farmers of America

OFFICERS: left to right: Aaron Parker, Reporter; Benny Black, Vice-President; Jimmy Barrier, Treasurer; M.R. McLeod, Advisor; Mike Harkey, Sentinel; Coy Hudson, President; Aubrey Boger, Secretary.

Left to right: Donna Cox, Secretary; Mike Harkey, Vice-President; Tamara Eberhardt, President.

Social Club

Schoolwork is forgotten as everyone turns to dancing during a Social Club period.

First row, left to right: Brenda Kluttz, Mary Snider, Becky Clup, Suzanne McCarn, Ginny Anthony, Deanna McClellan, Kay Earnhardt, Reba Barrier, Carolyn Petrea, Judy Little. Second row: Lois Wagoner, Tabitha Cochran, Mary Lou Eberhardt, Pat Moose, Gail Cook, Rita Barrier, Gaile Baucom, Carol Hawkins, Linda Eudy. Third row: Kenneth Rowland, Linda Suther, Margaret Gulledge, Annie Lee Whitley, Sue Barnhardt, June Sehorn, Carolyn Watkins, Linda Hough, Aaron Parker. Fourth row: Sam Byrd, Wayne Hammill, Jimmy Barrie, Tom Beatty, Don Eudy, Mike Barnhardt, Eddie Carter, Grady Benton, Fred Krimminger. Fifth row: Richard Lanier, Charles Lanier, Dickie Donahue, Terry Sifford, David Petrea, Jack Stegall, Troy Miller, Larry Morgan, Steve Smith, Johnny Hammill, Tommy McClellan.

Monogram Club

The Monogram Club is an organization consisting of boys and girls who have lettered in either a sport or in the band. This club promotes the athletics in our school.

Kneeling, left to right: David Petrea, Charlie Benton, Don Gray, Tom Beatty, President; Jimmy Barrier, Vice-President; Donna Cox, Secretary; Mary Snider, Treasurer; Allen McMahan, Sergeant-at-Arms; Don Eudy, John Block. Second row: Arden Ray, Advisor; Gene Miller, Dennis Swygert, Gwyn Litaker, Freddie Hammill, Jeannette Kluttz, Pat Moose, Reba Barrier, Becky Culp, Carolyn Drye, Watt Burris. Third row: Gerald Cline, H.D. Eudy, Libby Snead, Ginny Anthony, Evelyn Eudy, Joyce Brawley, Jerry Auten. Fourth row: Woody Foil, Dave Tarlton, Ray Vanderburg, Joe Fisher, Tony Lambert, Linda Suther, Janice Broome, Connie Wensil, Jack Stegall, Larry Morgan.

Booster Club

Kneeling, left to right: Brenda Widenhouse, Reporter; Judy Hammill, Secretary; Tamara Scott, Vice-President; Robbin Dennis, President; Don Talley, Treasurer. MEMBERS: Gail Bost, Susie Ritchie, Ricky Whittington, Peggy Fortune, Betty Cline, Judy Cline, Cornelia Burris, Libby Cook, Shirley Barnhardt, Sue Shue, Arthur Harvill, Lance Safrit, Linda Barnhardt, Sue Barringer, Ann Shipton, Brenda Stoner, Belinda Carter, Libby Snead, Connie Wensil, Joyce Walter, Dianne Ellington, Betty Kirk, Brenda Gandy, Janet Auten, Margaret Thompkins, Pricilla Smith, Sue Lambert, Sue Hurlocker, Barbara Skeen, Sharon Barrier, Shirley Barrier, Becky Burris, Linda Fisher, Phyllis Allmon, Ruth Burris, Janice Broome, Elaine Baucom, Dianne Moose, Linda Stegall, Kay Hartsell, Gary Burnette, Hoy Allmon, Tommy Barnhardt, Mary Eudy, Frieda Barnhardt, Louis Ritchie, Benny Callahan, Charles Cruse, Richard Whittington, Barry Eberhardt, Eldon Lambert, Gay Medlin, Bobby Allmon, Ellen Gandy, Wayne Barringer, Dianne Broeils, Betty Watts, Shelby Alexander, Benny Creed, Tonda Litaker, Carl Smith, Dianne Eudy, Phyllis Bost.

The purpose of the Booster Club is to promote the various athletics in our school. One of the most successful projects sponsored by this club is the annual Sadie Hawkins Dance. The sole requirement for membership is the possession of a "good school spirit."

Library Club

The purpose of the Library Club is to promote more interest in the use of the library. Regular meetings are held and programs are presented centering around areas of service.

This club holds membership in the N.C. High School Library Association and the South Piedmont District High School Association.

Seated, left to right: Mrs. Moye, Sponsor; Etta Hopkins, President; Rachel Harkey, Vice-President; Carol Hawkins, Secretary; Joyce Walter, Treasurer; Brenda White, Reporter. Standing: Sue Hurlocker, Barbara Skeen, Margaret Tompkins, Alice Coble, Peggy Ross, Judy Cline, Doris Gulledge, Gail Cook, Lois Burris, Kay Earnhardt, Brenda Love, Carol Watkins. Joyce Smith, Mary Lou Eberhardt, Elaine Blackwelder, Marie Page.

Kneeling, left to right: Mr. Brouillette, Advisor; Sam Cauble, Wayne Honeycutt, Ronald Gandy, Richard Fisher, Jackie Austin, Gary Barrier. Second row: Eddie Cook, Leonard Moose, Frankie Barringer, Wayne Bunn, Malcom McLeod, Larry Honeycutt, Jimmy Buckwell. Third row: Wayne Barnhardt, David Fisher, Ferris Motley, Larry Crayton, Lannie Cruse, Mike Furr, Frankie Cook, John Moss.

Hobby Club

The Hobby Club places full emphasis on model planes. Meetings are devoted to three major areas: discussion of flight, including the function of airplane parts on both real and model aircraft; flying of motor driven models; and for some boys, actual flying experience at the Albemarle Airport.

Left to right: Linda Suther, Benny Black, Brenda Morgan, Woody Foil, Brenda Kluttz, Jimmy Barrier, Kate Moose, Coy Hudson.

Monitors

The Monitors are composed of a select group of seniors chosen by the Administration. The duty of this group is to patrol the traffic in the halls during the exchange of classes.

First row, left to right: Kate Moose, Shirley Burris, Ann Kirk, Sybil Crayton, Brenda Kluttz, Rosa Kluttz, Martha Brock, Linda Drye. Second row: Mary Lyerly, Nancy Plott, Miss Ellen Blackwelder, Secretary to the Principal. Third row: Patsy Wilhoit, Ilease Houser, Brenda Morgan, Becky Culp, Linda Suther. Fourth row: Benny Black, Dianne Yorke, Susanne McCarn, Barbara Wetter. Fifth row: Ronald Gandy, Woody Foil.

Office Pages

The Office Pages are selected by the Administration. Their duties consist of maintaining order in the office and running errands for the office staff.

Kneeling, left to right: Coy Hudson, Troy Miller, Gerald Cline, Benny Black, Grady Benton, Jack Stegall. Second row: Lester McCarn, Principal; Jerry Auten, Tommy McCellan, Mike Barnhardt, Alvin Hill, Lannie Cruse, Aubrey Boger, William Barnhardt, Steve Smith, Aaron Parker.

Bus Drivers

The bus drivers, carefully trained by Mr. Pruitt and Mr. Furr, exhibit their leadership and responsibility by bringing the children to school safely each day.

First row, left to right: David Petrea, Eddie Carter, Mr. Horton, Director; Allen Shoe, Jerry Williams, Lane Corl. Second row: Aaron Parker, Roy Allmon, Paul Shipton, William Barhnardt, Larry Rinehardt, Tommy Beatty, H. D. Eudy.

Brick Layers

The bricklayers enrolled in this new vocational course now offered here, have shown great skill in various projects completed around school. With their capable leader, Mr. Horton, the bricklayers spend three hours each day in developing their talent.

Cafeteria Staff

Recognized by their planning, preparing, and serving of a balanced lunch each day, the cafeteria staff stands ready to give their assistance whenever needed.

Left to right: Mrs. Ann Allmon, Manager; Mrs. Rebecca Blackwelder, Mrs. Lucille Rogers, Mrs. Margaret Kluttz, Mrs. Lucy Fisher, Mrs. Edith Eagle, Mrs. Grace Little, Mrs. Ina Smith.

First row, left to right: Jo Ann Fisher, Betty Streater, Elnora Heilig, Jessie Mae Miller.
Second row: Jerry Miller, Harry Black, Robert Cagler, Martha Bess Reid.

Janitors and Maids

These eight people are responsible for making our campus a place of clean and pleasant surroundings.

Athletics . . .

"Not how much talent have I, but how much will
to use the talent that I have, is the
main question."

In the basket,
Over the goal
Through the air
Our sports unfold.
With good competition
Our coaches the sages
We've used our talents
Just turn the pages.

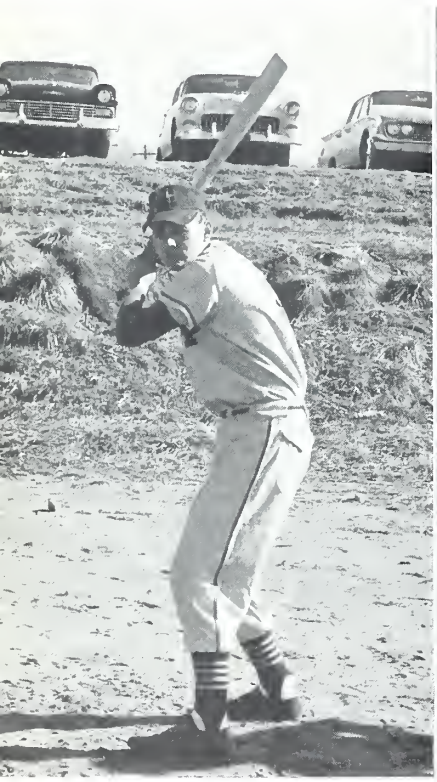

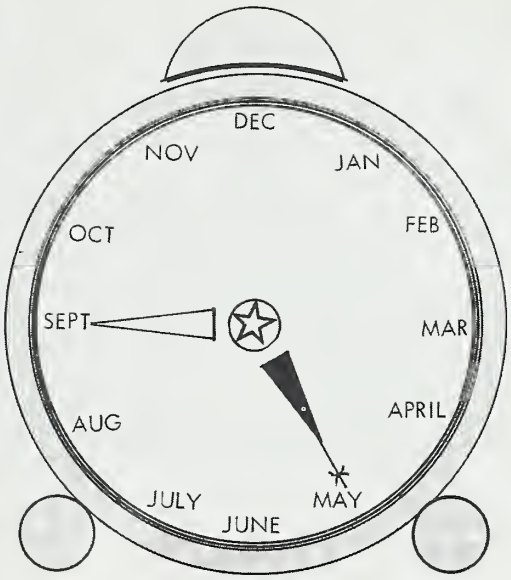

to compete . . .

JIMMY BARRIER, Co-Captain
Left Tackle
All-Conference

TOM BEATTY, Co-Captain
Right End
All-Conference

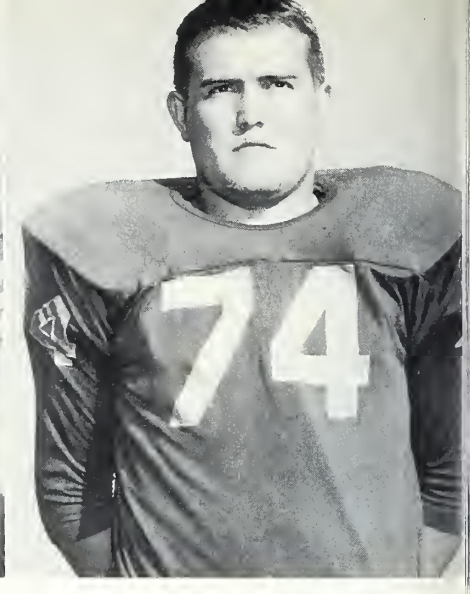

RAY VANDERBURG
Right Tackle

First Eleven

First row, left to right: Kenneth Rowland, Manager; Don Gray, Dave Tarlton, Jerry Auten, Ray Vanderburg, Jimmy Barrier, Tom Beatty, Watt Burris, Freddy Hammill, David Lockhardt, Allan McMahan, Archie Shue, Student Trainer. Second row: Don Talley, Harold Allmond, Gerald Cline, Tony Lambert, Charlie Benton, Gene Miller, Ronnie Barrier, John Block, Dennis Swygert, Gerald Mills, Alvin Hurlocker, Arden Ray, Head Coach. Third row: Ronald Cline, Sam Cauble, Gerald Krimminger, Hoyt Hill, Earl Barbee, Butch Medlin, Vernon Hill, Wayne Barringer, Eldon Lambert, Buddy Watts, Ted Rhinehardt, Richard McMahan, Morgan Walker, Assistant Coach.

JERRY AUTEN
Right Guard

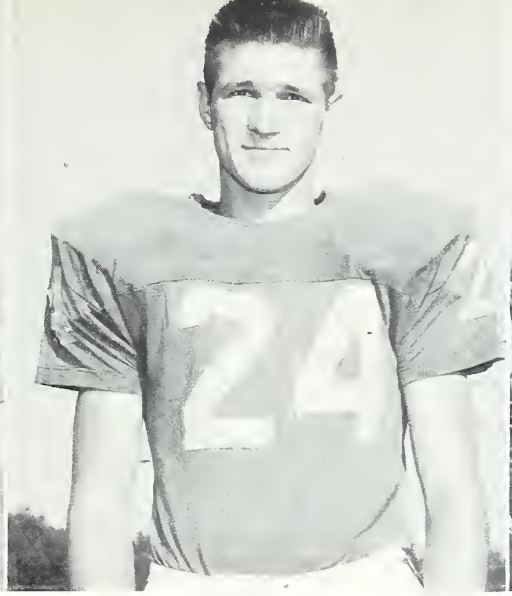

FREDDY HAMMIL
Left Halfback

DAVID LOCKHARDT
Fullback

DON GRAY
Right Halfback
All-Conference

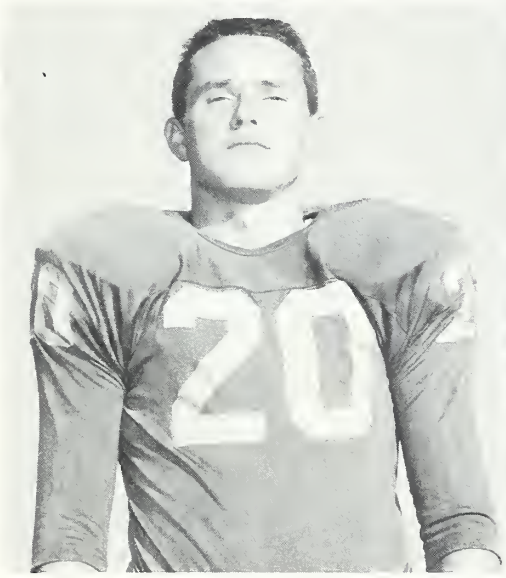

JOE FISHER
Quarterback

WATT BURRIS
Left Guard
All-Conference

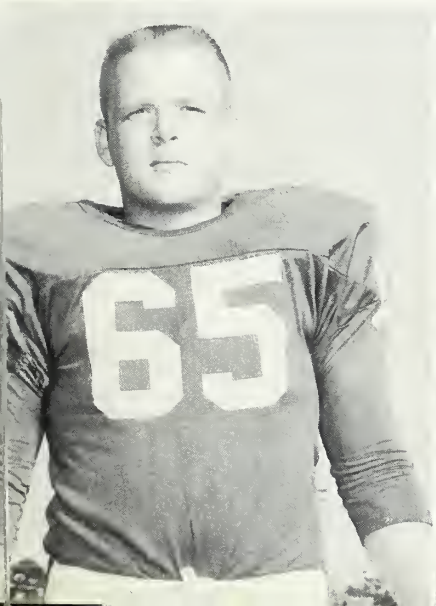

DAVE TARLTON
Center

ALAN McMAHAN
Left End

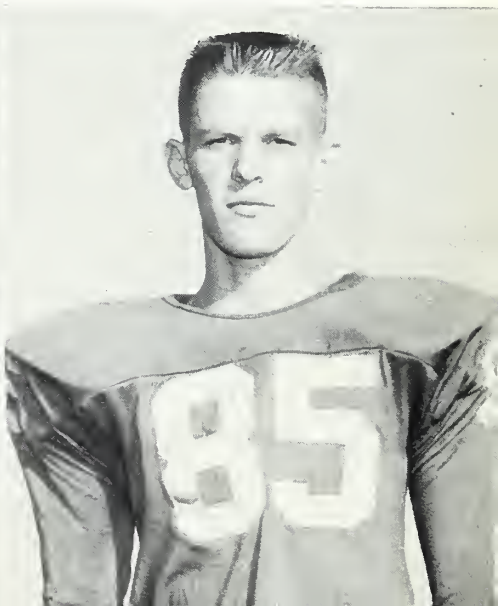

TACKLES
First row, left to right: Ronnie Barrier, Sam Cauble. Second row: Butch Medlin, Buddy Watts.

HALFBACKS
First row, left to right: Alvin Hurlocker, Gene Miller, Don Talley. Second row: Ronald Cline, Ted Rhinehardt.

ENDS
Left to right: Dennis Swygert, Gerald Mills, Eldon Lambert.

FULLBACKS
First row, left to right: Hoyt Hill, Charlie Benton. Second row: Harold Allmond, Vernon Hill.

GUARDS
First row, left to right: Tony Lambert, Gerald Cline. Second row: Wayne Barringer, John Block, Gerald Krimminger.

ARDEN RAY
Head Coach

MORGAN WALKER
Backfield Coach

BILLY HUTCHINSON
J.V. Coach

1960, G.B.C. Championship

1961, G.B.C. Championship

The success of the last two seasons of the Granite Belt Conference is evidenced by the trophies nestled in our own trophy case. This is indeed quite an accomplishment. We should all be proud of the honor brought upon our school and community as the result of hard work, determination, and loyalty given by those athletes who were strong enough in heart and mind to take part in this great fame of football. I feel extremely fortunate in being able to coach in a school comprised of such fine individuals. A new sporting challenge lies ahead—the Rocky River High School Athletic Conference.

Realizing the type student we have at Mount Pleasant High School, I feel certain that we will meet this challenge with the same determination and success that we have previously experienced.

COACH ARDEN RAY

ARCHIE SHUE
Student Trainer

BENNY CREED
Manager

HOY ALLMON
Manager

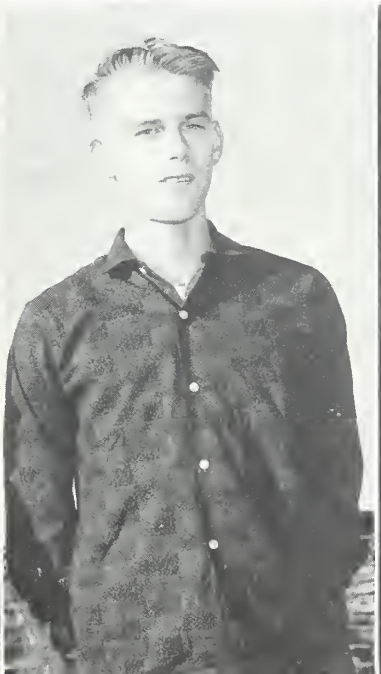

Left to right: Reverend Jack Davis, Chaplain; Doctor A.L. Barringer, Team Physician.

81
70
64

DRINK
Coca-Cola
IN BOTTLES
MT. PLEASANT
VISITOR
TIME
QUARTER
DOWN
YDS TO GO

23
19
24

22

Game Scoreboard

MT. PLEASANT – The Mount Pleasant Tigers proved they were eager and ready for another victorious season. The opening game seemed to prove the opposite–or was it just a little luck for Stanly? The next four games brought victory for the Tigers. Then came Concord! –and a scoreless defeat! But there is always sunshine behind the dark clouds. For Mount Pleasant this sunshine was a victory over Badin giving the Tigers the Granite Belt Conference Championship again! With the championship in the bag, the last two games came easier, though Mount Holly walked away with a 27-13 victory in the last game.

Here, briefly, is a rundown of the Tiger's glorious 1961 season.

STANLEY 7, MP 6

The first game of the 1961 season proved to be a challenging disappointment for the Tigers. They had lost their first game by one point. At the end of the third quarter, Joe Fisher managed a touchdown. Freddy Hammill tried for an extra point but was pulled down before reaching the goal. During the last two minutes of the game, Stanley won the victory with a fake punt play. The Tigers were determined not to see that happen again.

MP 43, ANSON 0

Anson was the second rival on the list. Ah–sweet revenge! And so it was! The Tigers came back with a victory that will long be remembered. Don Gray led the way with three touchdowns. Tom Beatty, Freddy Hammill, David Lockhardt, and Alan McMahan proved their skill and determination by each making a touchdown.

MP 41, NORWOOD 6

The first conference game of the season was with Norwood. After losing to Norwood for two years straight, the Tigers saw a chance for victory and they took it.

MP 20, CHARLOTTE 7

With two victories before them, the Tigers wanted more. With their deep spirit and determination the Tigers came home with another taste of victory, a 20-7 win. The big man with the pigskin that day was the mighty "Gray Ghost." Don was triumphant with three touchdowns. Freddy Hammill and Joe Fisher added two extra points to the score

MP 14, HARTSELL 6

Hartsell appeared on the list as the second big conference game. The Tigers wanted to taste victory more than ever–and so they did! Again Don came through with two touchdowns to match the two extra points made by Joe and Watt in the first quarter.

CONCORD 45, MP 0

This proved to be one of the toughest games of the season for the Tigers. Even though the Tigers lost by points they still came home victorious.

MP 13, BADIN 6

Badin was the big game. This was Mount Pleasant's homecoming game and it was the final big victory for the Tigers. They were named the Granite Belt Conference Champs once again! A big night for a great team!

MP 7, LOWELL 0

This proved to be a rather easy game for the Tigers. Joe was the hero of this game as he raised the score with a touchdown. David finished it with an extra point.

MT. HOLLY 27, MP 13

At this point, the Tigers seemed to be a bit superstitious. They started the season with a losing game and they ended it with a losing game, but in between there was victory.

This may not be varsity or big-time football but to these boys its just the same. The hard work in drilling, running, hitting the sled, live scrimmages, defensive drills, offensive drills, and calisthenics are helping mold these boys into future stars. This year the Tiger cubs held their opponents to 51 points in 6 games for an 8.5 average while scoring 108 points for an 18 point average for a 3-3 record. No team scored over 2 touchdowns on these boys so that shows you they meant business on the field.

Left to right: Hoyt Hill, Co-Captain; Coach Billy Hutchison; Vernon Hill, Co-Captain.

J. V. Football

First row, left to right: Vernon Hill, Johnny Arey, Hoyt Hill, Richard Whittington, John Lentz, Gerald Mills, Wayne Barringer, Gerald Krimminger. Second row: Jerry Baker, Ronald Hurlocker, David Harvill, Alan Culp, David Kluttz, Joe Tarlton, Ronald Cline. Third row: Richard Kluttz, Dennis Barnhardt, Wayne Hough, Don Vanderburg, Benny Callahan, Sam Cauble, Richard McMahan, Billy Hutchinson, Coach.

The Mount Pleasant Tigerettes began the 1961-62 Basketball Season in the new Rocky River High School Athletic Conference. The scope of this conference was realized as each new team in it was met in competition. To lead the Tigerettes in this new endeavor, the team elected Linda Suther as Captain and Suzanne McCarn as Co-Captain. It is our desire in this new conference to equal our past record.

Realizing that no team could be victorious without a great deal of support, we would like to acknowledge the support of our fellow students, our teachers, our parents, and especially our coach, Mr. Hutchinson.

Left to right: Suzanne McCarn, Co-Captain; Coach Billy Hutchinson; Linda Suther, Co-Captain.

Girls' Basketball

Kneeling, left to right: Brenda Smith, Manager; Carolyn Plott, Ruth Burris, Tamara Eberhardt, Becky Culp, Donna Cox, Shirley Petrea, Manager. Second row: Carolyn Drye, Dianne Yorke, Sharon Barrier, Jo Ann Sehorn, Shirley Barrier, Suzanne McCarn, Mary Snider. Third row: Carol Hawkins, Gay Medlin, Faye Drye, Linda Suther, Carol Alexander, Coach Billy Hutchinson. (Not pictured: Beverly Auten.)

MARY SNIDER
Forward

LINDA SUTHER
Guard
Co-Captain

SUZANNE McCARN
Guard
Co-Captain

DONNA COX
Forward

BECKY CULP
Guard

CAROLYN DRYE
Forward

FAYE DRYE
Forward

CAROL HAWKINS
Guard

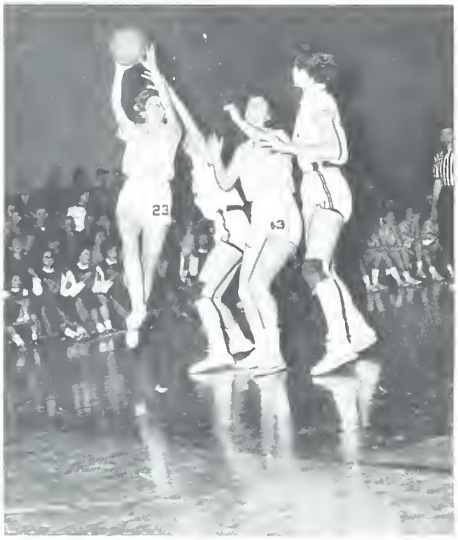

We the Tigers of Mt. Pleasant High School opened practice with high hopes this season, the main reason being that we had 6 returning lettermen. This enthusiasm was carried through the season.

The basketball teams joined the new "Rocky River High School Athletic Conference," for the first time this year. Mount Pleasant High School was one of the eleven members in this conference.

The members of the team to first play in the new conference were: Gwyn Litaker, Woody Foil, Don Eudy, Jimmy Barrier, Tom Beatty, and H. D. Eudy, David Lockhart, Dave Tarleton, John Block, Danny Bradford, Harold Allmon, Dennis Swygert, Bruce Smith, Eldon Lambert, and Gerald Mills. The co-captains for the '61-'62 basketball season were Gwyn Litaker and Tom Beatty.

The Tigers were coached for the third straight year by Morgan Walker.

Left to right: Tom Beatty, Co-Captain; Coach Morgan Walker; Gwyn Litaker, Co-Captain.

Boys' Basketball

First row, left to right: Don Eudy, Jimmy Barrier, Gwyn Litaker, Tom Beatty, H. D. Eudy, Woody Foil. Second row: Harold Allmon, Danny Bradford, Dave Tarlton, Bruce Smith, Eldon Lambert, John Block, Paul Shipton, Manager. Third row: Coach Morgan Walker, Dennis Swygert, Gerald Mills, David Lockhart.

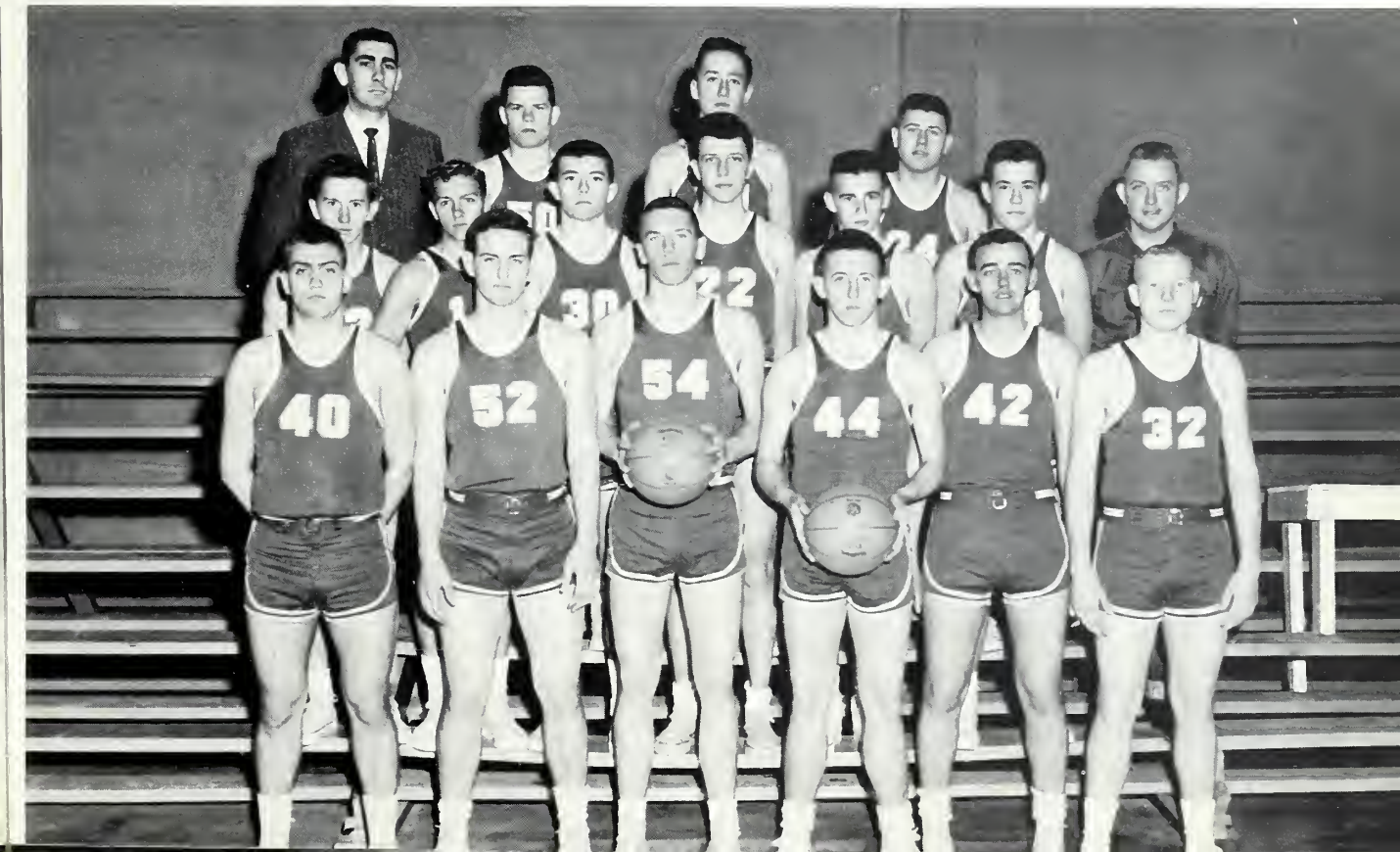

GWYN LITAKER
Co-Captain
Center

TOM BEATTY
Co-Captain
Forward

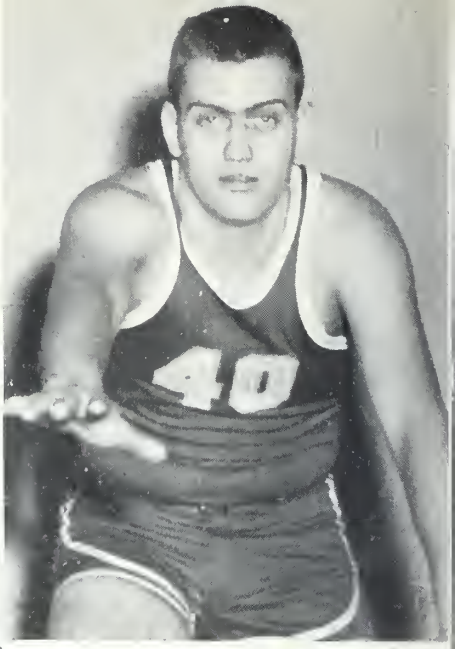

DON EUDY
Guard

H. D. EUDY
Guard

JIMMY BARRIER
Forward

WOODY FOIL
Guard

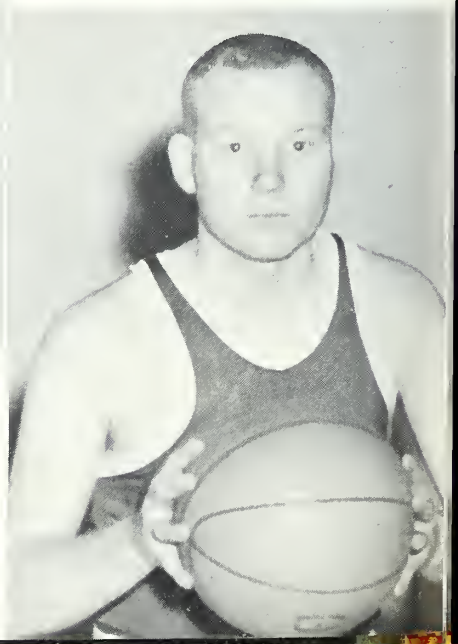

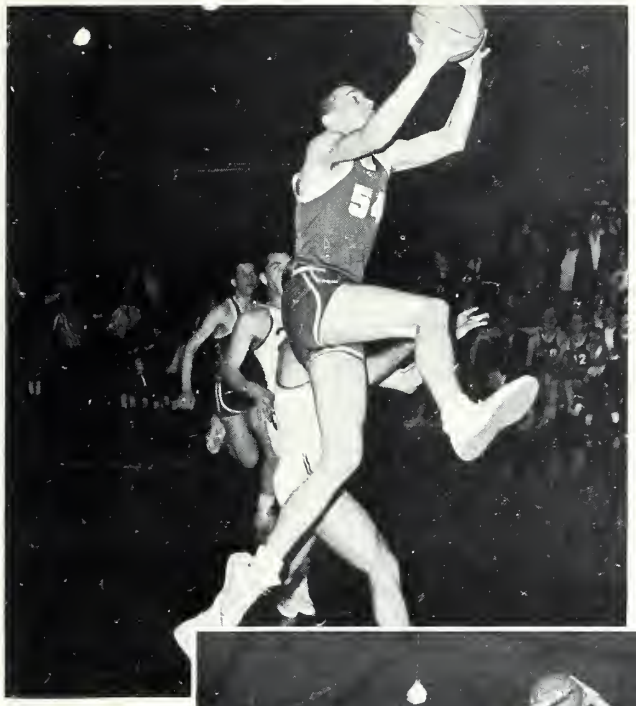

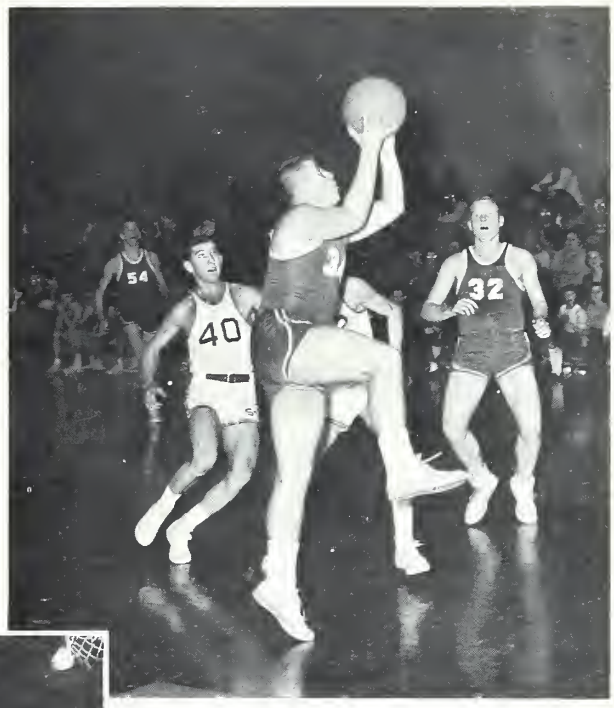
54
40
32

44
44
32
42

50

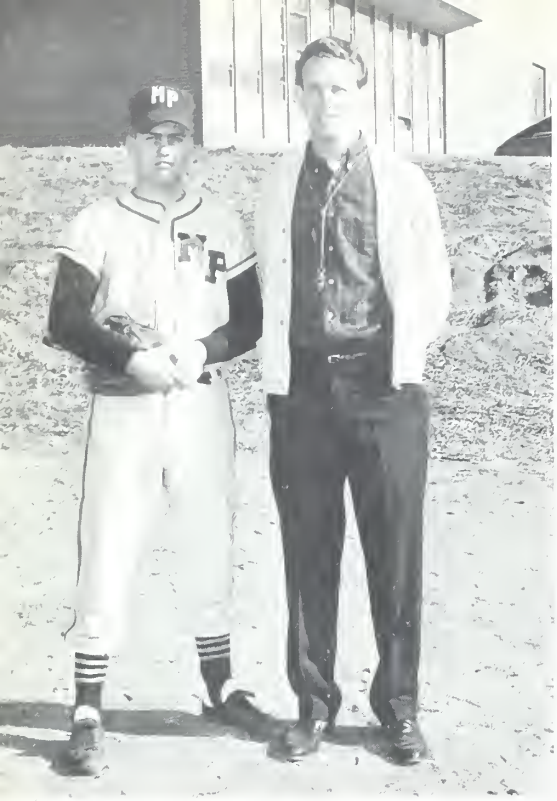

Don Eudy, Captain; Coach Billy Hutchison
(Tom Beatty, not pictured)

Calisthenics, running, throwing, hitting, fielding, chasing fly and ground balls. It's very hard work but all of this makes our spring sport, baseball, very enjoyable. Last year, we had a creditable 11-3 record and with 8 lettermen returning and some help with our pitching we should have a good season this year.

1962 Baseball Team

Kneeling, left to right: Coy Hudson, Kenneth Rowland, Don Eudy, David Petrea. Second row: Don Gray, David Lockhart, Jimmy Barrier, H. D. Eudy, Jack Stegall, Coach Billy Hutchison.

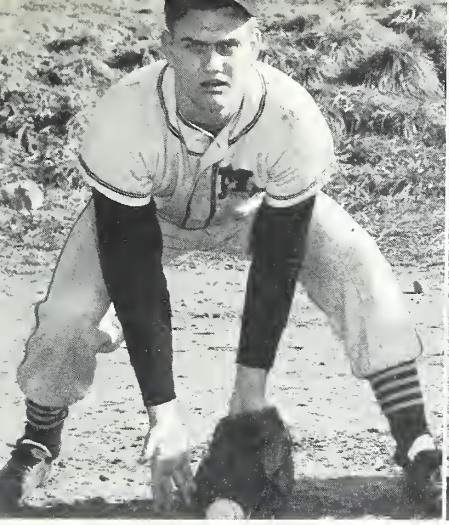

DON EUDY
Third Base

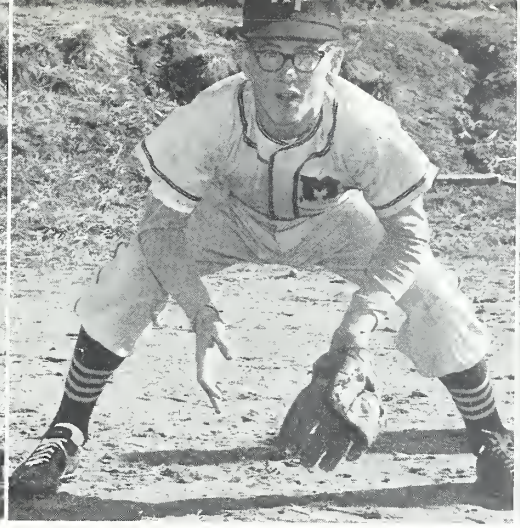

KENNETH ROWLAND
Short Stop

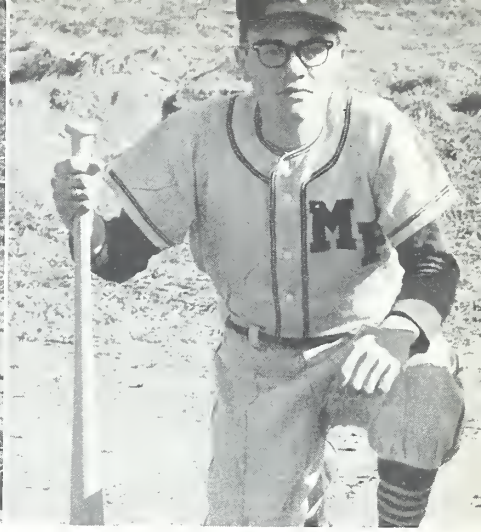

COY HUDSON
Second Base

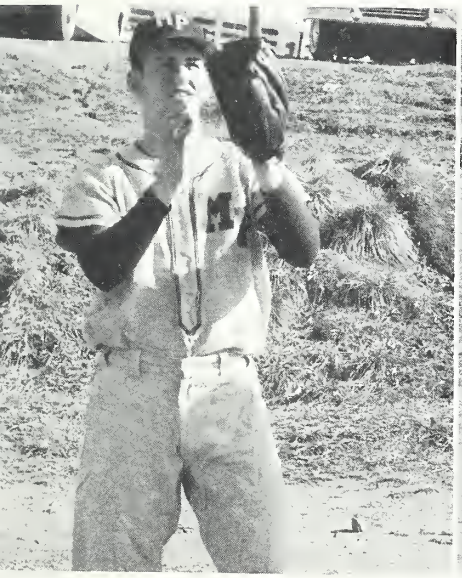

JIMMY BARRIER
First Base

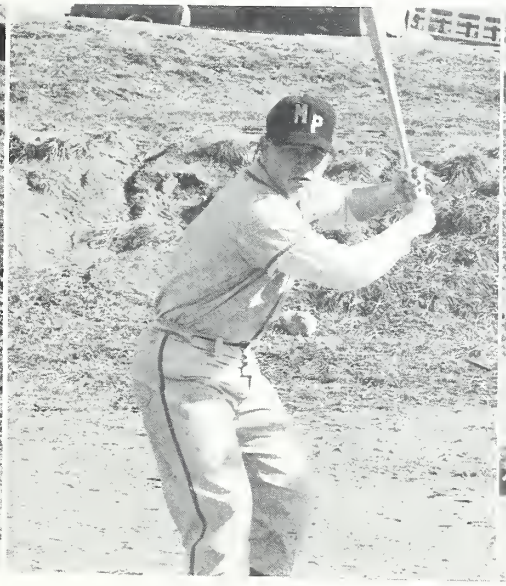

DAVID LOCKHART
Catcher

DAVID PETREA
Outfield

DON GRAY
Outfield

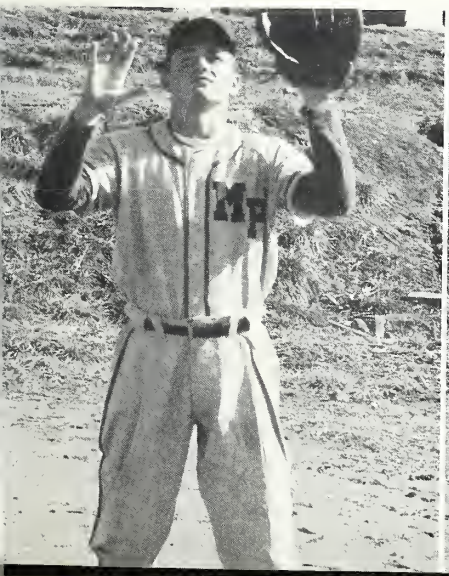

H. D. EUDY
Outfield

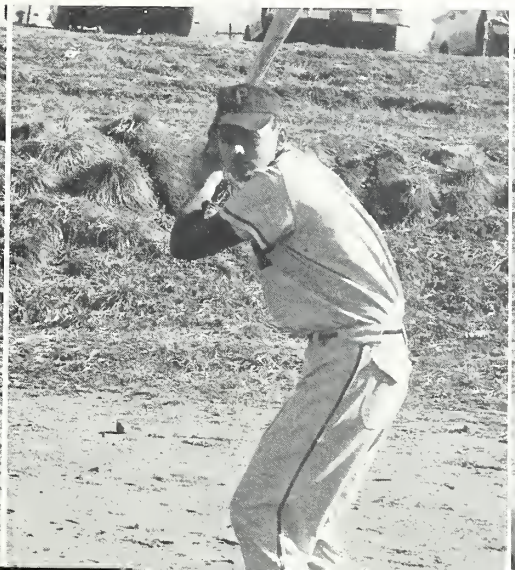

JACK STEGALL
Pitcher

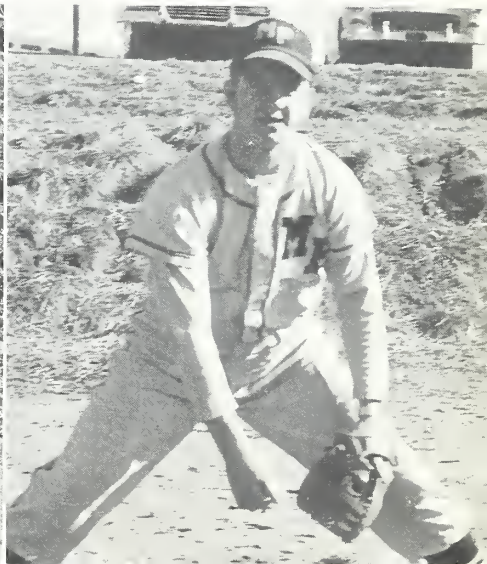

Last minute instructions before the big game.

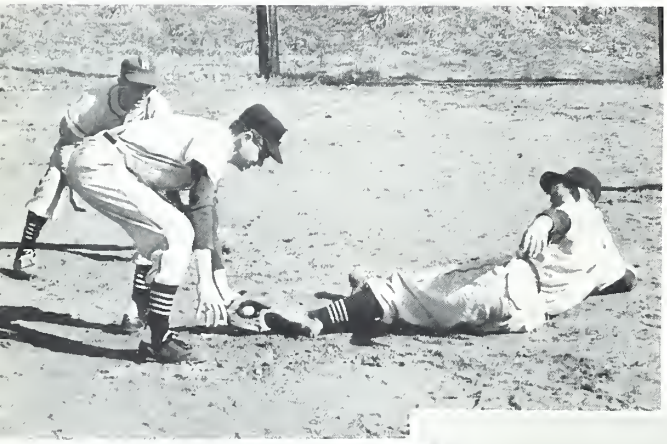

. . . And thus ends another
successful year of sports!

Cheerleaders . . .

GINNY ANTHONY
Chief

REBA BARRIER

BRENDA WHITE

BRENDA STONER

Another touchdown: "Stand up and Cheer!"

RUDY CASPER
Chief
DIANE ELLINGTON
ALICE YORKE
SUE EARNHARDT

Sound Off!!

GAIL BAUCOM

JOYCE BRAWLEY

BRENDA FRICK

LINDA STONER

Rah! Rah! The basket is good and the game is ours!

SANDRA JAMES
BRENDA EUDY
ETTA SANFORD
MARY ANN MOSS

Features . . .

"Extraordinary–The true calling of a Christian is not to do extraordinary things, but to do ordinary things in an extraordinary way."
Dean Stanley
In the schedule of busy living, there is a group of people who have seized their opportunities, and those given them by circumstances, and have done them in an extraordinary way–thus, they have excelled.

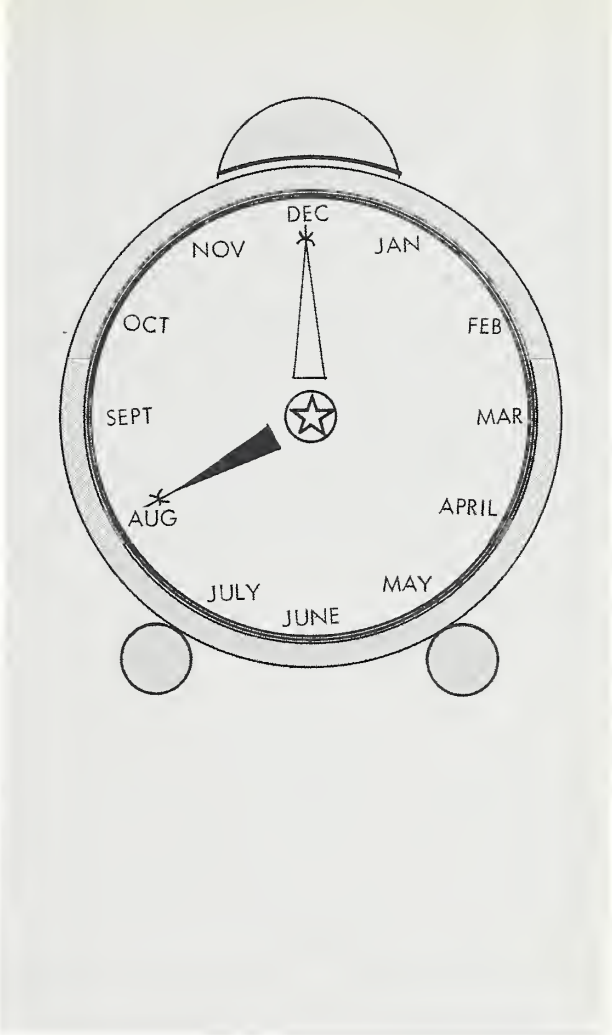
DEC
JAN
FEB
MAR
APRIL
MAY
JUNE
JULY
AUG
SEPT
OCT
NOV

to excel . . .

MT PLEASANT SCHOOL

KATE MOOSE

Homecoming Queen

Crowning the queen!

GINNY ANTHONY

Ginny, pausing a moment before the big game.

Homecoming Attendants

GAIL BAUCOM

Gail, practicing before the big game.

MARY LOU EBERHARDT

Mary Lou, taking a break between classes.

Homecoming Attendents

Mary, at her well-known post in the cafeteria.

MARY SNIDER

Christmas Queen

DONNA COX

Miss DAR

MARTHA ANN BROCK

Miss Hi Miss

RACHEL HARKEY

Mr. Senior

COY HUDSON

SENIOR MARSHALS
Left to right: Brenda Morgan, Brenda Kluttz, Coy Hudson, Chief; Kate Moose.

1961 Marshals

JUNIOR MARSHALS
Left to right: Dianne Yorke, Joyce Smith, Becky Culp, Rita Barrier.

SOPHOMORE MARSHALS
Left to right: Ann Casper, Jo Anne Sehorn, Brenda Frick, Cathy Barringer.

DARLA CRAYTON
Citizenship Award

MYRON BLACKWELDER
Citizenship Award

ALETHEA HUMPHREY
Religion Award

BRENDA MORGAN
American History Award

And thus . . .

day by day . . .

week

by

week . . .

month by month . . .

Mount Pleasant

moves steadily along . . .

In Step

With Time

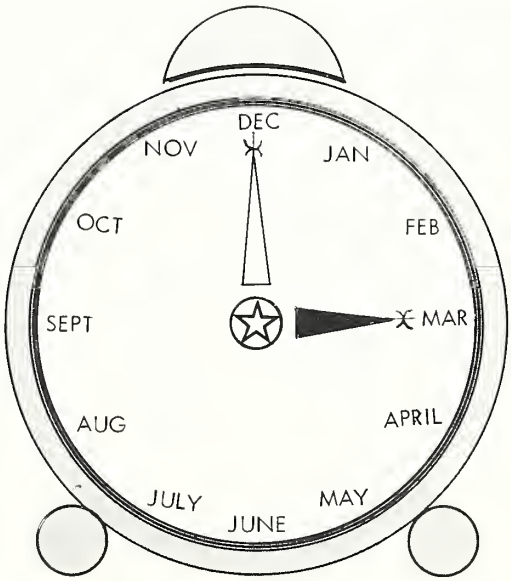

Class History

With respect and appreciation for the past eight years of school, and with great apprehension and anxiety for the future years; we crowded over the threshold into four of the happiest years of our lives. Rolling up our sleeves to the challenge before us, we set our shoulders to the wheel and started ourselves to making the history of one of the most remarkable classes ever to walk the corridors of Mount Pleasant High School.

Realizing the need for capable, outstanding, personalities to lead our "green" year, we elected Courtney Smith as President of our class, Gene Aldridge as Vice-President, Judy Burris as Secretary, and Patricia Moose as Treasurer. Our first year's activities included a Christmas party in the gymnasium and a party at Fry's Lake at the end of the school year. Our Class also had fine representation in the field of sports. Some of the "little green fellows" were to become top-ranking performers in football, baseball, and basketball. Coy Hudson, Brenda Kluttz, Verna Sigmon and Courtney Smith were our freshman class marshals.

In the fall of the next year, we were eager to return to our studies as traditionally "sloppy" sophomores. Woody Foil was elected President of our class. Qualities of leadership were also recognized in the following: Mary Snider, Vice-President; Kate Moose, Secretary; and Benny Black, Treasurer. In our school's activities we began to stand out as a group of students who could go far in making the year a successful one. Probably one of the most important events was the tapping of members into the Beta Club. The Beta Club tapped the following: Coy Hudson, Woody Foil, Benny Black, Brenda Kluttz, Linda Suther, Rachel Harkey, and Kate Moose. The social events again consisted of a Christmas party and a party at the end of the school year. The "little green fellows" who were to become top-ranking performers in the field of sports did succeed and did help our various teams win championships. Gwyn Litaker, Woody Foil, Don Eudy, Tom Beatty, Freddie Hammill, Jerry Auten, Ray Vanderburg, Jimmy Barrier, Coy Hudson, David Petrea, and our ladies, Linda Suther and Mary Snider all earned letters. Coy Hudson, Brenda Kluttz, Kate Moose, were our sophomore class marshals.

For our third year, we returned to what we termed our "second home," prepared for big happenings and anticipating the coming activities with a zeal to carry our part of the burdens as veterans of the school. Capable officers for the class were found in Brenda Kluttz as President; Tom Beatty, Vice-President; Coy Hudson, Secretary; and Ginny Anthony, Treasurer. Much time and effort was put into the magazine sales to raise money for the Junior-Senior Banquet. Ray Vanderburg was top salesman. The Junior-Senior Prom was really a wonderful send-off to the outgoing senior class. The event was held at the Concord Hotel, and everyone agreed that it was well worth the efforts involved. The measuring and the ordering and the receiving of the class rings made us realize that at last our goal would soon be reached. The time to take the much anticipated trip to Washington, D. C. soon came. This was certainly one of the highlights of our high school career. Approximately thirty members of our class enjoyed this trip, which was chaperoned by Miss Rosa James and Mr. McCarn. During our Junior class meeting, confidence was placed in Brenda Klutz as editor of "THE TIGER ROAR." We are thankful to Mr. R. Brown McAllister for organizing a new Student Council Club, which proved to be a great success. Brenda Kluttz was elected Secretary and Kate Moose, Vice-President to help lead the student body. Our class marshals were: Coy Hudson, Chief; Brenda Morgan, Brenda Kluttz, and Kate Moose. During this year, we faced one of the gravest blows ever to befall our class–the loss of one of our most beloved classmates. Brenda Lowder died, leaving us to carry on with the void her departure left us.

As seniors, we set to work making our last year one long to be remembered in the annuals of Mount Pleasant High School. Woody Foil was elected President of the class with Coy Hudson, Vice-President; Mary Snideer, Secretary; Joyce Burris, Treasurer; and Brenda Morgan, Reporter. The newly organized "Math Club" aroused a great deal of interest and our own Benny Black was elected to lead the club through its first year. The newly organized "Debonnairs," a selective group of sixteen promising girls contained one of our seniors–Deanna McClellan. On the basis of dependability, service, leadership, and patriotism, Martha Brock was chosen to receive the D. A. R. Citizenship Award. For their loyalty and hard work as members of our band, Brenda Kluttz and Richard Lanier were elected to receive the outstanding Bandsman's Award. The girls selected as sponsors of the football team's homecoming game were Kate Moose, Mary Snider, Ginny Anthony, Gail Baucom and Mary Lou Eberhardt. From this list of sponsors, Kate Moose was elected by the student body to rein as queen over the homecoming festivities. Rachel Harkey received the deserving title of Miss Hi Miss. We also had a good selection of cheerleaders during the four years. They were as follows: Ginny Anthony, Gail Baucom, Shirley Burris, and Patricia Moose. Our football team won the Granite Belt Championship for the second consecutive year, with Tom Beatty and Jimmy Barrier winning all conference.

We take great pride in being the class of 1962. We are proud because we know we have done our best. We would like to acknowledge our teachers for their tolerance, understanding, and diligent teachings. Especially we would like to thank our advisors; they were invlauable to us in many ways.

We have come to the end that we have been looking forward to so eagerly; now it is here, one of the saddest moments of our lives–graduation from Mount Pleasant High School. But this isn't the end–not for us, not really. We will always be together in all the tomorrows that God sends our way–together forever in memories.

KATE MOOSE
Historian

Last Will and Testament

VIRGINIA ANTHONY leaves her position as Chief Cheerleader to Reba and Joyce, in hopes that they can keep the halls cluttered with posters.
JERRY AUTEN leaves his ability to get out of class to anyone that's smart enough to do it.
MIKE BARNHARDT leaves to Bill Smith bus number 25. "Heaven help him!"
SUE BARNHARDT leaves her school days to her sister Willie, and her books to anyone who will have them.
WILLIAM BARNHARDT leaves his bus, number 18, to any poor soul that gets it.
JIMMY BARRIER leaves his co-captain position of the football team to David Lockhardt.
GAILE BAUCOM leaves her superlative, Best School Spirit, to either Reba or Joyce.
TOM BEATTY leaves his dirty britches from bricklaying to any industrious farmer who needs them for fertilizer.
GRADY BENTON leaves his hard times in English to anyone who can't do better.
BENNY BLACK leaves his bus to Alvin Hill and hopes he will be able to put up with it.
ELAINE BLACKWELDER leaves her English and Shorthand books to anyone who dares to use them.
AUBREY BOGER leaves his bus to Terry Sifford.
CAROL BOST leaves her position in the ice cream store to her sister, Gayle.
RAYMOND BOWERS leaves his English book to Robert (Whistle) Whitley and hopes that he will do better.
MARTHA BROCK leaves her editorship of the "Tiger Print" to Sybil Crayton and Judy Snider hoping they will cherish it just as much.
JOYCE BURRIS leaves her superlative, Most Likely to Succeed, to Connie Wensil.
SHIRLEY BURRIS leaves her superlative, Best Looking, to her sister Ruth.
EDDIE CARTER leaves his English book to anyone in English III.
TABITHA COCHRAN leaves her position as basketball manager to anyone stupid enough to want it!
GAIL COOK leaves happily for who knows where.
JOE DONAHUE leaves his seat in Chemistry to anyone who can hold it down.
MARY LOU EBERHARDT leaves her superlative, Neatest, to her sister Tamara.
DON EUDY leaves his position on third base to anyone who can take care of the "hot spot."
H. D. EUDY leaves his bricklaying trial to Mike Furr.
WOODY FOIL leaves to Dave Tarlton his superlative, Neatest.
FREDDY HAMMILL leaves his ability to go home at lunch to anyone who can get past Mr. McCarn's window.
WAYNE HAMMILL leaves his English book and seat to anyone who is lucky enough to get it.
MIKE HARKEY leaves his English book to John Hammill.
RACHEL HARKEY leaves her position as President of the Student Council to Etta Hopkins.
ILEASE HOUSER leaves all her good times at Mount Pleasant High School to her sister Judy.
COY HUDSON leaves his position as assistant editor of the annual to Dianne Yorke.
ANN KIRK leaves all her good times to her sister Betty.
BRENDA KLUTTZ leaves her position as Editor-in-Chief of the TIGER ROAR to Joyce Smith.
MIKE KLUTTZ leaves his serious year of happiness to Ronnie Barrier.
ROSA KLUTTZ leaves period!
FRED KRIMMINGER leaves his bad reputation here at Mount to Lane Corl, and his hard disposition to Tamara Scott.
RICHARD LANIER leaves his base drum to Larry Heintz and the school with pleasure.
GWYN LITAKER leaves his basketball uniform and his position as co-captain to Dennis Swygert.
MARY ALICE LYERLY leaves her straight A's on conduct during her school years to David Talley.
DEANNA McCLELLAN leaves her ability to make friends to Donna Cox.
TOMMY McCLELLAN leaves his nickname, "Rocky," to Fred Black, if he can live it down.
KATE MOOSE leaves her all A's to Barry.
PAT MOOSE leaves all her fun in high school to her sister Dianna, and especially her seat in English IV.
BRENDA MORGAN leaves her superlative, Wittiest, to her brother Rod.
MARIE PAGE leaves her English IV book to some lucky Junior and her A's on conduct to anyone who needs them.
AARON PARKER leaves his seat in English to the person who is ignorant enough to hold it down.
CAROLYN PETREA leaves her English IV book and locker 29 to any Junior who is willing to work to keep them up.
DAVID PETREA leaves the many good times he has had in high school to Troy Miller.
SHIRLEY PETREA leaves all her cherished memories at Mount Pleasant High School to Carol Alexander.
EVELYN PLESS leaves her A's on conduct to anyone who needs them.
LARRY RICHARDS leaves his ability to talk in the library to anyone who wants it.
PEGGY ROSS leaves her A on conduct and her good times in Home Economics to her cousin Judy Ballard.
JUNE SEHORN leaves her good times in high school to her sister Jo Anne.
PAUL SHIPTON leaves all his books to his sister Ann Marie.
ALLEN SHOE leaves his seat in English to anyone crazy enough to take it, and his seat in Miss Sharpe's 3rd period study hall to Jerry Williams.
RICHARD SHOEMAKER leaves his ability to chew gum in the library to Reggie Lambert.
BRENDA SMITH leaves her ability to finish school before getting married to Carolyn Plott–she'll need it.
MARY SNIDER leaves her superlative, Friendliest to her sister Judy.
VIRGINIA STANCIL leaves the problems she has encountered here to her sister in the hopes that she may profit by them.
LINDA SUTHER leaves her superlative, Most Athletic, to Suzanne McCarn.
LANNIE TUCKER leaves all her A's on conduct to anyone that needs them.
RAY VANDERBURG leaves his position at right tackle to Butch Medlin.
LOIS WAGONER leaves her place in each classroom to Frances Fink, and her locker 75 to Annie Lee Whitley.
JERRY WALTER leaves all his hard luck to anyone that wants it.
BARBARA WETTER leaves all her good times to Joyce Wetter.
PATRICIA WILHOIT leaves all her good times at M. P. H. S. to Brenda Tucker.
JO ANN YORKE leaves all the wonderful times she has had in high school to her sister Alice Mae Yorke.

Senior Statistics

VIRGINIA LEE ANTHONY
Glee Club 1, 2, 3; Booster Club 1, 2; Commercial Club 3; Student Council 3; Class Reporter 3; Cheerleader 3, 4, Chief Cheerleader 4; Monogram Club 4; Social Club 4; Homecoming Attendent 4; Annual Staff Typist 4.

JERRY WAYNE AUTEN
Booster Club 1, 2; Monogram Club 3, 4; Glee Club 1; Football 2, 3, 4; Bus Driver 3, 4; Baseball 4.

ROBERT MICHAEL BARNHARDT
Booster Club 1; Photography Club 2, Program Chairman 2; Bus Driver 2, 3, 4; Social Club 3, 4; Band 1, 2.

JANET SUE BARNHARDT
Social Club 3, 4; Booster Club 2; F.H.A. Club 1; Photography 2.

WILLIAM FRANKLIN BARNHARDT
Photography Club 1; Science Club 2, 3; Hobby Club 3; Bus Driver 3, 4.

JAMES HENRY BARRIER
Football 1, 2, 3, 4, Co-Captain 4; Baseball 2, 3, 4; Basketball 3, 4; Track Team 2; Monogram Club 2, 3, 4; F.F.A. Club 1, 2, 3, 4, Treasurer 4; Glee Club 2, 3; Monitor 4; Annual Staff 4; Projectionist 3; Superlative 4.

EDNA GAILE BAUCOM
Booster Club 1, 2; Glee Club 3; Social Club 3, 4; Future Teachers Club 4; Bus Patrol 3, 4; Office Page 2, 3; Cheerleader 4; Homecoming Attendent 4; Superlative 4.

TOMMY LITTLE BEATTY
F.F.A. Club 1; J.V. Basketball 1; Varsity Basketball 2, 3, 4; Football 1, 2, 3, 4, Co-Captain 4; Baseball 1, 2, 3, 4; Football All-Conference 2, 3, 4; Monogram Club 2, 3, 4, President 4; Track Team 2, 3; Class Vice-President 3; Student Council 3; Bricklaying President 4; Social Club 4; Glee Club 2; Superlative 4; Basketball Co-Captain 4; Baseball Co-Captain 4.

GRADY JOHNSON BENTON
Social Club 4; F.F.A. Club 1, 2, 3, 4, Vice-President 3; Bus Driver 2, 3, 4; Baseball 1, 2.

BEN BURLESON BLACK, JR.
F.F.A. Club 1, 2, 3, 4, Vice-President 4; Social Club 3; Bus Driver 3, 4; Beta Club 2, 3, 4; Office Page 3, 4; Booster Club 1; Projectionist 2; Math Club 4, President 4.

JULIA ELAINE BLACKWELDER
Glee Club 1, 2; Booster Club 1, 2; Commercial Club 3, 4; Library Club 3, 4, Secretary 3; Library Assistant 3, 4.

OTIS AUBREY BOGER, JR.
Booster Club 1; F.F.A. Club 1,2,3,4, Secretary 4; Social Club 3; Bus Driver 3, 4; Projectionist 3, 4; Superlative 4.

MARGARET CAROL BOST
Glee Club 1; F.H.A. 1; Photography Club 2; Bible Club 3; Commercial Club 3, 4; Future Teachers Club 3.

MARTHA ANN BROCK
F.H.A. Club 1; Booster Club 1; Glee Club 1, 2, 3; Future Teachers Club 3, Historian 3; Science Club 2,3,4, Secretary 2, Lab Manager 3, President 4; Bible Club 4, Vice-President 4; Office Page 3, 4; Commercial Club 3, 4, Assistant Editor 3, Editor 4; Annual Staff 4; Superlative 4; D.A.R. Citizenship Award 4.

JOYCE IRENE BURRIS
Booster Club 1; Photography Club 2; Future Teachers Club 3; Commercial Club 3,4; Superlative 4; Class Treasurer 4.

SHIRLEY LEE BURRIS
Booster Club 1; F.H.A. Club 1; Glee Club 2; Commercial Club 3, 4; Office Page 4; Superlative 4; Daisy Mae 4.

TABITHA JEAN COCHRAN
Social Club 2, 3; Booster Club 1; Commercial Club 3; Future Teachers Club 4; Glee Club 2; F.H.A. Club 1; Basketball Manager 4.

LINDA GAIL COOK
F.H.A. Club 1; Booster Club 1; Glee Club 3; Bus Patrol 2, 3, 4; Social Club 3, 4; Future Teachers Club 4; Library Club 4, Library Assistant 4; Bible Club 3, Vice-President 3; Photography Club 3, Reporter 3; Corridor Monitor 3.

JOSEPH JOHN DONOHUE
Science Club 2, 3, 4, Treasurer 4; Hobby Club 3; Bus Driver 2, 3.

MARY LOU EBERHARDT
Booster Club 1, 2; Glee Club 1, 2; Social Club 3,4; Library Club 3, 4; Future Teachers Club 4, Treasurer 4; Student Council 4; Superlative 4.

Senior Statistics

DONALD LEE EUDY

Monogram Club 2,3,4; J.V. Basketball 1, Varsity Basketball 2, 3, 4; Social Club 4; Baseball 1, 2, 3, 4; Gymnastics Club 1; Baseball Co-Captain 4.

HENRY DAVIS EUDY

Basketball 1, 2, 3, 4; Baseball 1, 2, 3, 4; Monogram Club 2, 3, 4; Superlative 4; Bricklaying Treasurer 4.

HORACE ELWOOD FOIL, JR.

Class President 2, 4; Booster Club 1, 2; Monogram Club 3,4; Student Council 3; Monitor 4; Office Page 4; Superlative 4; Baseball 1; Basketball 1, 2, 3, 4; Annual Staff 4.

FRED LEO HAMMILL, JR.

F.F.A. Club 1, 2, 3, 4; Monogram Club 2, 3, 4; Football 1, 2, 3, 4; Track Team 2, 3; Projectionist 1, 2; Superlative 4.

CHARLES WAYNE HAMMILL

Social Club 3,4; F.F.A. Club 1, 2, 3, 4; Bus Driver 2, 3, 4; Booster Club 2, 3.

MICHAEL DOUGLAS HARKEY

F.F.A. Club 2, 3; Social Club 3, 4, Vice-President 4; F.F.A. Sentinel 4.

RACHEL DIANNE HARKEY

Booster Club 1, 2; Glee Club 1, 2; Social Club 3,4, Secretary, Treasurer 3; Library 3,4, President 3, Vice-President 4; F.H.A. Club 1, 2, 3, 4, Song Leader 2, Vice-President 3, President 4; Class Treasurer 3; Miss Hi Miss 4; Student Council 4, President 4.

CANDISE ILEASE HOUSER

F.H.A. Club 1, 2, 3, 4; Photography Club 1, 2; Cafeteria Assistant 2, 3, 4; Office Page 4; Glee Club 1, 4; Bible Club 4.

COY LYNN HUDSON

Booster Club 1; Beta Club 2, 3, 4; F.F.A. Club 1, 2, 3, 4, President 4; Social Club 3; Bus Driver 3, 4; Baseball 2,3,4; Student Council 4; Monitor 4; Projectionist 3; Superlative 4; Mr. Senior 4; Class Secretary 3; Class Vice-President 4; Assistant Annual Editor 4; Marshal 1, 2, 3, Chief 3.

ELIZABETH ANN KIRK

Booster Club 1, 3; Future Teachers Club 3,4; Glee Club 3; Library Assistant 2, Library Club 2; Photography Club 2; Commercial Club 4; Bible Club 3; Office Page 4; Corridor Monitor 3.

BRENDA RUTH KLUTTZ

Booster Club 1, 2; Glee Club 1, 2, Pianist 2; F.H.A. Club 1, 2, 3, 4, Secretary 2, Parliamentarian 3, Treasurer 4; Home Economics Award 2; Future Teachers Club 3, 4; Beta Club 2, 3, 4; Student Council 3, Secretary 3; Social Club 4; Band 4; Lettergirl 4; Outstanding Bandsman Award 4; Tribune Correspondent 3; Class President 3; Homeroom Officer 2, 3; Office Page 1, 3, 4; Monitor 4; Marshal 1, 2, 3; TIGER ROAR Editor 4.

EDWARD MICHAEL KLUTTZ

Social Club 3, 4; F.F.A. Club 1, 2, 3, 4; Bus Driver 2, 3; Projectionist 3; Superlative 4.

ROSA MAE KLUTTZ

F.H.A. Club 1, 2; Glee Club 1; Dramatic Club 1; Library Assistant 2, Library Club 2; Photography Club 2; J.V. Basketball 1, 2; Commercial Club 3, 4; Bible Club 3; Office Page 4; Future Teachers Club 3, 4.

FRED WILLIAM KRIMMINGER

Bus Driver 2, 3; Social Club 2, 3, 4; F.F.A. Club 2, 3, 4.

JAMES RICHARD LANIER

Lab Assistant 1, 2, 3, 4; Band 1, 2, 3, 4, Manager 3, 4; Outstanding Bandsman Award 4; Dramatics Club 1; Social Club 1, 2, 3, 4; Science Club 2, 3, 4, Lab Manager 2, 3, 4; Glee Club 3.

ROBERT GWYN LITAKER

Basketball 1, 2, 3, 4, Co-Captain 4; Monogram Club 3, 4; Booster Club 1; Social Club 2; Student Council 4; Superlative 4; Annual Staff 4.

MARY ALICE LYERLY

F.H.A. Club 1, 2, 3, 4, Parliamentarian 4; Commercial Club 4; Bible Club 4; Office Page 4; Most Courteous Student 3.

NANCY KATE MOOSE

Glee Club 1; Dramatic Club 1; Bus Patrol 1,2,3,4; F.H.A. Club 2,3,4, Secretary 3, F.H.A. Award 3; Student Council 3, Vice-President 3; Class Secretary 2; Commercial Club 4; Monitor 4; Homecoming Queen 4; Superlative 4; Office Page 4; Marshal 2, 3; Class Historian 4.

BRENDA KAY MORGAN

Booster Club 1; Social Club 2; Bible Club 3, Reporter 3; Student Council 3, 4; F.F.A. Club 3, 4, Secretary 4; American History Award 3; Marshal 3; Class Reporter 4; Monitor 4; Office Page 3, 4; Superlative 4.

Senior Statistics

MARJORIE DEANNA McCLELLAN
Social Club 4; Debonaires 4; Bible Club 2; Dramatics Club 1, 2, 3; Glee Club 1, 2, Secretary, Treasurer 2; F. H. A. Club 1, 2, 3.

THOMAS LOCKE McCLELLAN
Gymnastics Club 1; Science Club 2; Social Club 3,4; Football 1, 3; J. V. Basketball 1, 2, Varsity Basketball 3; Bus Driver 4; Glee Club 2, 3.

MILDRED MARIE PAGE
Glee Club 1, 2; Booster Club 1, 2; Library Club 3, 4, Treasurer 3; Commercial Club 3, 4; Library Assistant 3, 4.

WILLIAM AARON PARKER
Bus Driver 3,4; Social Club 2,3,4; F. F. A. 1, 2, 3, 4, Crops Team 1,2,3,4, Tool Team 1, 2, Dairy Judging 3; Activity Bus Driver 4.

CAROLYN ARIE PETREA
Band 1; Booster Club 1, 2; Social Club 3, 4; Glee Club 3; Office Page 2; Campaign Manager 2; Bus Patrol 3,4; Future Teachers Club 4.

DAVID VYRON PETREA
Gymnastics Club 1; Monogram 1; Social Club 2, 3, 4; F. F. A. Club 4; Baseball 2, 3, 4; Band 1.

SHIRLEY ANN PETREA
Booster Club 1; Social Club 2; Bus Patrol 3; Basketball Manager 4; Glee Club 1; Commercial Club 3, 4.

EVELYN JOAN PLESS
Booster Club 1; Bible Club 4; Photography Club 2.

LARRY JAMES RICHARDS
Science Club 2; Social Club 2.

PEGGY ANN ROSS
Photography Club 2; Social Club 3; Library Club 3, 4, Library Assistant 3, 4.

JUNE RENEE SEHORN
Library Assistant 2; Booster Club 2; Glee Club 3; Social Club 3, 4; Annual Staff Typist 4.

PAUL LOUIS SHIPTON
Football 1; Band Manager 4; Hobby Club 4.

CLIFFORD ALLEN SHUE, JR.
Gymnastics Club 1; Booster Club 3.

RICHARD WAYNE SHOEMAKER
Gymnastics Club 1; Bible Club 3, 4.

BRENDA KAY SMITH
Lettergirl 1; F. H. A. Club 1; Booster Club 2, Secretary 2; Social Club 3; Future Teachers Club 3, 4; Bible Club 4, Secretary 4; Commercial Club 4, Business Manager 4; Basketball Manager 3, 4.

MARY RUTH SNIDER
Glee Club 1; Booster Club 2; Class Vice-President 2; Library Club 3, Vice-President 3; Monogram Club 3, 4, Treasurer 4; Commercial Club 3; Bible Club 4; Social Club 4; Cafeteria Cashier 3, 4; Class Secretary 4; Basketball 1, 2, 4; Homecoming Attendant 4.

VIRGINIA LEIGH TUCKER STANCIL
Booster Club 1; Social Club 2, 3; Glee Club 3; Student Council 3; Future Teachers Club 3,4; Bible 4; Commercial Club 4.

LINDA KAY SUTHER
F. H. A. Club 1, 2, Historian 2; Booster Club 1, 2; Photography Club 1; Office Page 3, 4; Monogram Club 3, 4; Student Council 3; Superlative 4; Social Club 4; Annual Staff 4; Monitor 4; J.V. Basketball 1, Captain 1; Bus Patrol 3, 4; Varsity Basketball 1, 2, 3, 4, Co-Captain 4.

LANNIE RUTH TUCKER
Photography Club 2; Social Club 3; Office Page 3; Commercial Club 4; School Store 4.

JOE RAY VANDERBURG
Booster Club 3; Bible Club 3; Football 3,4; Monogram Club 3, 4; Annual Staff 4.

LOIS FAYE WAGONER
Commercial Club 2, 3; Social Club 4.

JERRY COLUMBUS WALTER
F. F. A. 1, 2, 3, 4.

BARBARA ANN WETTER
Future Teachers Club 3, 4; F. H. A. 1, 2; Social Club 3; Photography Club 2; Commercial Club 4; Office Page 4; Corridor Monitor 3.

PATRICIA KAY WILHOIT
F. H. A. 1,2,3,4; Bible Club 4; Office Page 4; Commercial Club 4.

JO ANN YORKE
F. H. A. Club 1, 2, 3; Booster Club 1; Social Club 3; Bible Club 4; Future Teachers Club 4.

In Appreciation . . .

We, the 1962 Annual Staff, wish to pay recognition to the following people:

Our advisors, Miss Stacey and Miss Lathem, for their advice and helpfulness

Our principal, Mr. McCarn, for his unfailing understanding and support

Our photographer, Mr. Cohen, for his patience and good humor

Our English teacher, Mr. Shue, for his "much-needed" advice,

and

Everyone who helped to make our task an easier one.

We, the Annual Staff of the 1962 "TIGER ROAR," feel that with all the experiences we've encountered while compiling this annual, we could, with no difficulty whatsoever, write a prize winning novel. Although the chances of our actually recording these experiences are very slim, they will forever be a cherished memory of our "never-to-be-forgotten" senior year.

As we, in later years, look back through the pages of this annual, we'll think of... all the early morning hours we kept... that night at Linda's house ... the layout of the sports section and the baseball "duel" between Don and Gwyn... Woody's sincerity... the argument over the cover... Jimmy's "birds" ... Gwyn and Jimmy's "tiger"... Ray and Jimmy's football and Linda and Gwyn's basketball... All the night's at Brenda's house... the days in the "speech" room... Ginny and June's typing... Ray's big mouth... Martha's suggestions... Coy's unfailing peace of mind... The night before the annual went to press...

But, most of all, we'll remember each other and the experiences we've shared together. This annual may not be the best one ever compiled at this school, but we are certain that it is one of the best examples of teamwork ever displayed here at Mount Pleasant; no one person on this staff was responsible for more work than any other person.

Yes, as we look back through the 1962 "TIGER ROAR," we'll remember each other most of all.

DON, WOODY, RAY, GWYN,
LINDA, MARTHA, GINNY,
JUNE, JIMMY, COY, and
BRENDA

Advertisements . . .

"It is my joy in life to find
At every turning of the road
The strong arm of a comrade kind
To help me onward with my load."
Realizing that
our load was made lighter by the
advertisers, we call attention to these
patrons who believed in
our endeavors
and assisted us with our load.
To reciprocate, we are invited to avail
ourselves of their merchandise
and services, and place the same con-
fidence in them.

to

patronize . . .

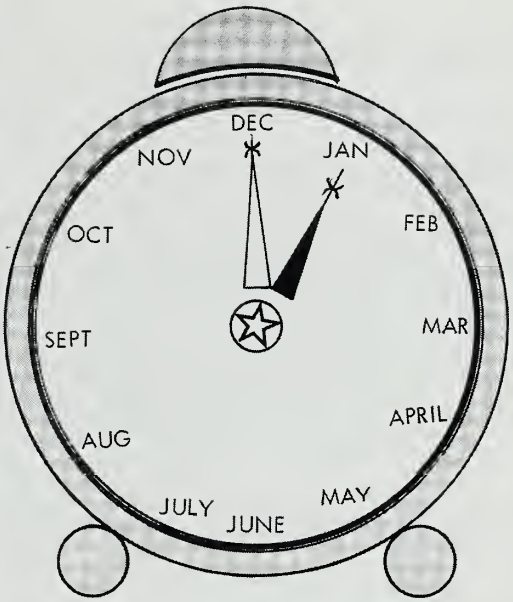

AUSTIN BROTHER'S TIRE STORE

Recapping Passenger and Truck Tires

New Tires - Passenger - Truck and Tractor Tires

Distributors of

Delco Batteries - All Types

Seat Covers Auto Accessories

Check Our Prices Before You Buy

Biltmore Dairy Products

CHUB KLUTTZ DISTRIBUTOR

Phone HE 6-2241

Mount Pleasant, North Carolina

E. L. HEDRICK - Representative

Taylorsville, North Carolina

Congratulations
to the
class of '62

Dr. A. L. Barringer

Mount Pleasant, North Carolina

KINDLEY COTTON MILLS

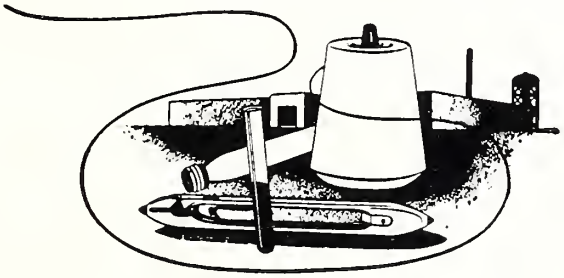

Mount Pleasant, North Carolina

FISHER-EARNHARDT OIL COMPANY

Gas - Kerosene - Oil

Phone HE 6-3611
Mount Pleasant, North Carolina

CITIZENS NATIONAL BANK

Concord, North Carolina

Every Banking Service
Each Deposit Insured Up To
$10,000.00

PENN-CAROL HOSIERY MILLS, INC.

A Good Place to Work

Phone HE 6-2981

Mount Pleasant, North Carolina

PIEDMONT
BANK AND TRUST COMPANY

Offering A Complete Banking Service

Davidson, Mooresville

and

Mount Pleasant, North Carolina

Phone HE 6-3601

Cabarrus Bank and Trust Company

Concord - Kannapolis - Albemarle - North Carolina
Concord Offices:

Next to County Courthouse
and Wil - Mar Park Near Hospital

Tuscarura Cotton Mill

With Continued Good Wishes For

"THE TIGERS"

Mount Pleasant, North Carolina

Compliments of

The Concord National Bank

North Carolina's
Oldest National Bank

Member of
Deposit Insurance Corporation

Earnhardt's Lumber Company

Specializing in Hardwood
and Standing Timber

Phone CR 9-2336

Gold Hill, North Carolina

Vanderburg Servicenter

U.S. Royal and Goodyear Tires
Sinclair Petroleum Products
Heating Oils

Phone ST 2-3103

Concord, North Carolina

Gulf Oil Products

Gulf Tire and Petroleum

Products & Heating Oils

Phone ST 2-2108

Concord, North Carolina

Evans College of Commerce

Secretarial Accounting

Day and Night Classes

Phone ST 2-4921

24 East Depot

Concord, North Carolina

Best Wishes To The Class of '62

Miller
Lumber Company

Mount Pleasant, North Carolina

Eudy's
Service Station

Groceries Cold Drinks

Good Gulf Gasoline and Oil

Phone HE 6-2581

Mount Pleasant, North Carolina

Mt. Pleasant
Milling Company

Quality Products Since 1900

Phone HE 6-3481

Mount Pleasant, North Carolina

What-A-Burger
Drive-In

Number 1

North Cannon Blvd.

Number 5

South Cannon Blvd.

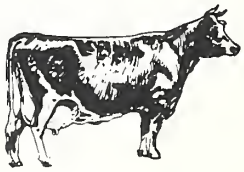

Hartsell Funeral Homes, Inc.

22 West Corban Street
Concord, North Carolina

Albermarle
YU 2-2233

Midland
TU 8-5571

Concord
ST 2-7122

To the graduating Class

COKE PUTS YOU
AT YOUR
SPARKLING BEST!

Coca-Cola Bottling Company

CONCORD

Compliments of

Sealtest Foods

Albemarle, North Carolina

Sealtest
TRADE MARK

Compliments of

Imperial Court

Mount Pleasant, North Carolina

STATE CAPITAL LIFE INSURANCE CO.

Agent, Roy L. Branch
"Help you Plan Your Future"

Phone
Office:Yu-2-3916 Resident:Yu-2-4571

H. E. HALL FURNITURE CO.

Home of Friendly Service

Phone St 2-2113
16 West Depot Street
Concord, North Carolina

Compliments of

SANITARY BARBER SHOP

Rockwell
North Carolina

LENTZ AND CRESS

Plumbing and Heating Contractors
"All Kinds of Repair Work"
Phone ST 2-9221
Route 3 Box 72
Concord, North Carolina

ASPHALT DRIVEWAYS, INC.

Residential and Commercial Paving
For free estimates call collect
Wesley H. Blank, Jr. - YU 2-1255

Low F. H. A. financing available
ALL WORK GUARANTEED

FORTY-NINER GRILL

Chickens, Steaks & Seafoods

Pit Cooked Barbecue

HWY 49 HE 6-6080

EAGLE'S SUPERMARKET

"The Best Groceries in Town"

Phone HE 6-3241

Mount Pleasant, North Carolina

BEST WISHES
to
the Class of '62

HAMMILL'S PURE STATION

Mount Pleasant, North Carolina

PIKES DRUG STORES, INC.

Concord, North Carolina
Main St., Locust, North Carolina
"FOR THE BEST IN DRUGS"
1019 N. Church St. 718 S. Union St.
Phone St 2-4168 Phone ST 2-4191

KALE-LAWING COMPANY

"Complete Office Outfitters"
School Supply Headquarters

Phone 78-2-4183
21 North Union Street
Concord, North Carolina

BARRINGER'S GROCERY

All Types of Groceries and Meats

Phone HE 6-3211

Mount Pleasant, North Carolina

CRAYTON'S GARAGE

Specializing In
Automatic Transmission
General Repairing and Auto Parts
Phone HE 6-4221
Terms: Net Cash
Location: Near High School

New and Used Volkswagens

McCLAMROCK VOLKSWAGEN SERVICE

Jake McClamrock, Owner
Phone State 2-7363
119 Cannon Street
Concord, North Carolina

SHUFORD INSURANCE AGENCY MUTUAL INSURANCE

Phone St 2-4148
11East Depot St.
Concord, North Carolina

FOIL HARDWARE

Your Philco Dealer
Phone He 6-3551
Mount Pleasant, North Carolina

HARTSELL FUNERAL HOMES, INC.

2 Way Radio

Albemarle YU 2-2233
Midland TU 8-5571
Concord ST 2-7122

Compliments of

JOHN HERIN

PRESLAR'S JEWELRY

Your Keepsake Diamond Dealer
Dependable Jewelers Since 1909
79 South Union Street
Concord, North Carolina

PENINGER

Funeral Home
Phone HE 6-3581
Mount Pleasant, North Carolina

BARRINGER'S SERVICE STATION

Mount Pleasant, North Carolina

EAGLE'S RED & WHITE
SUPERMARKET

Shop Right
Stop Red & White

BARRINGER MOTOR CO.

Mount Pleasant, North Carolina

More People Ride
On Goodyear Tires

Compliments of

ROCKWELL FURNITURE CO.

Rockwell, North Carolina

SIMPSON GROCERY

Phone CR 9-4825
Rockwell, North Carolina

LOCUST 5 & 10¢ STORE
Complete Line of Gifts
Toys, Fabrics, Simplicity Patterns
Phone TU 8-5504
Locust, North Carolina

B. S. BOST
Wholesale
Tobaccos - Cigarettes
Confectioneries
Phone ST 2-7021

ALMOND HOME SUPPLY
Frigidaire Appliances
Furniture - Floor Cov.
Phone 888-2241
Locust, North Carolina

BEATTY MOTORS, INC.
Intersection 27 & 601
Phone TUexedo 8-2111
Midland, North Carolina

RED & WHITE
Shop Right
Shop Red & White
Intersection 27 & 601
Midland, North Carolina
Phone-JU 8-2629

MAULDIN'S STORE
Self Service - Free Delivery
"Where Your Dollar Buys More"
Dial ST 2-4166
Concord, North Carolina

SOUTHEASTERN FELT & SUPPLY CO.
Box 3092 - Wil-Mar Station
Phone ST 2-7952
Concord, North Carolina

THE HUB, INC.
Furniture - Kelvinator Appliances
Ladies', Men's Clothing
Concord, North Carolina

BYRD'S SINCLAIR SERVICE
North Main St. - HWY #49
Phone HE 6-2221
Mount Pleasant, North Carolina

ROBINSON'S, INC.
Specialty Shop for Women
Misses and Juniors
Concord, North Carolina

THE JEWEL BOX, INC.
Phone YU 2-2511
Albemarle, North Carolina
"The South's Largest Jewelers"

"When You Think of Jewelry Go To"
SHEPHERDS DEPENDABLE JEWELERS
Phone ST 2-0512

JOHNSTON'S
72 South Union Street
Concord, North Carolina

Compliments of
DAY NEON SIGN CO.
Phone WE 3-2637

"Best Wishes"
NORTH STATE BUSINESS COLLEGE
111 North Main Street
Kannapolis, North Carolina

EAGLE'S BARBER SHOP
J. D. Eagle and Ray Boger, Barbers
Located on Highway 49
Mount Pleasant, North Carolina

GOODMAN'S GROCERY
"Fancy and Staple Groceries"
Phone HE 6-2551
Mount Pleasant, North Carolina

RUTH ROSS FABRIC SHOP

Mount Pleasant, North Carolina

SID SHOE SHINE
IVEY SHOE SHOP
Condord, North Carolina

COX'S BARBER SHOP
Mount Pleasant
North Carolina

Compliments of
WILLENE'S BEAUTY SHOP
Phone HE 6-2821

Compliments of
H. & W. CLOTHING COMPANY
8 West Depot Street
Concord, North Carolina

HOWARD ELECTRIC COMPANY
Electrical Contractor
101 Davidson Drive
P.O. Box 546
Phone ST 2-7022
Concord, North Carolina

Clothing For The Young Man
HOOVER'S STAG SHOP
Concord, North Carolina

W. H. LEONARD & SON JEWELERS
Diamond Specialists
Concord, North Carolina

Compliments of
THE VILLAGE QUEEN
Willis Village
Concord, North Carolina

Compliments of
THE TOWEL SHOP
736 Cannon Boulevard
Concord, North Carolina
Sheets, Towels, Hose

BILL WIDENHOUSE WELDING SERVICE
259 North, Hwy. 29
Phone ST 2-5221

Compliments of
HIGHWAY HARDWARE
& CLOTHING STORE
Highway 29
Phone ST 2-2766
Concord, North Carolina

Compliments of
EARLS TIRE STORE
Wil-Mar Park
Concord, North Carolina

Compliments of
RIMERTOWN GROCERY
Owners
Thomas L. Beeker G. L. Sifford
Phone ST 2-7208
Rimertown, North Carolina

Compliments of
E.B. STONE FINANCE COMPANY
Albemarle, North Carolina

Compliments of
DAIRY QUEEN
Concord, North Carolina

BAUCOM BROS.
Home Furnishings, Inc.
Phone ST 2-5222
255 Highway 29, North
Concord, North Carolina

MARTIN'S DRIVE-IN
Delicious Sandwiches
905 N. Church St.
Concord, North Carolina

TROPICAL FISH AQUARIUM
Equipment and Supplies
Highway 29 - Dial ST 2-2767
Concord, North Carolina

HOWARD BROS. FLOOR COVERING CO.
Phone ST 2-2713
338 North Church St.
Concord, North Carolina

ALEXANDER'S FLOWER SHOP
Phone HE 6-3891
Mount Pleasant, North Carolina

HIPP-McBRIDE COMPANY
"Your Local Specialist in Sports"
Phone ST 2-3514
16 East Depot Street
Concord, North Carolina

Compliments of
Ed Lefler - Sales Manager
CONCORD FORD COMPANY
Phone ST 2-3121

MEDICAL CENTER PHARMACY
"Cabarrus County's
Only Professional Pharmacy"
Concord, North Carolina

YORKE & WADSWORTH
South Church Street
Concord, North Carolina

ECONOMY FINANCE COMPANY, INC.
Auto Loans & Financing & Re-financing
P.O. Box 826
Kannapolis, North Carolina

Compliments of
WILLIAM'S CLEANERS
For Fine Cleaning
Concord, North Carolina

CHARLIE'S GARAGE
Automatic Transmission Service
Rimertown Road - R.F.D. 2, Box 203
Phone WE 3-3104
Kannapolis, North Carolina

Compliments of
WILSON FARM SUPPLY
Albemarle, North Carolina

G.C. McMANUS COMPANY
Allis-Chalmers
De Laval
Albemarle YU 2-3113

SUGGS FURNITURE COMPANY
Complete Home Furnishings
Phone - YU-7113
534 Concord Road
Albemarle, North Carolina

STANLY HARDWARE CO.
The Best in Hardware
and Sporting Goods
Phone YU 2-2129

STANLY FARM MACHINERY
Service
Cockshutt Tractors
Dealer FCX Agent
Phone YU 2-5312
Albemarle, North Carolina

GEORGE'S TRIM SHOP
"The Best in All Types of Upholstry"
Phone ST 2-8592
Old Kannapolis Highway

E. C. KLUTTZ LUMBER CO.
Dial ST 2-7622
73 Academy Street
Concord, North Carolina

AREY LUMBER COMPANY
Building Materials
Phone HE 6-4111
Mount Pleasant, North Carolina

Compliments of

BALLARD'S APPLIANCE SERVICE

Compliments of
SHERRILL FURNITURE CO.
Mount Pleasant, North Carolina

JEAN'S BEAUTY SHOP
Phone HE 6-3851
Mount Pleasant, North Carolina

Compliments of
LOU'S BEAUTY SHOP
Phone HE 6-4161

H. & S. FURNITURE CO.
Phone HE 6-2525
Mount Pleasant, North Carolina

LAMBERT'S GRO. & SER.
HWY 73
Phone HE 6-3861
Mount Pleasant, North Carolina

BRAFFORD'S MARKET
"See us for your
Home and Farm needs."
Phone ST 2-5167

Compliments of

C.S. MELCHOR

LENTZ HARNESS SHOP
We Deal in all Types of
Leather, Riding Saddles,
Collars and Harnesses
Highway 49 - Phone HE 6-3681
Gold Hill, North Carolina

FARMER'S SERVICE STATION
Groceries - Meats - Feeds
Esso Gas - Oil
Phone ST 2-4388
Concord, North Carolina

Compliments of
JOHN R. BOGER
Concord, North Carolina

NATIONWIDE MUTUAL INS. CO.
Auto Life Fire
C.M. Troutman

PROPST BROS. DISTS., INC.
Distributors of Esso Products
Phone ST 2-2525 - ST 2-2520
Concord, North Carolina
Esso Kero. & Fuel Oils.

Compliments of

LEWIS PATTERSON

FRYE'S
A Place for Fine Recreation
Concord, North Carolina

NATIONWIDE MUTUAL INS. CO.
Auto Life Fire
CHARLES GALLIMORE

NU-TRED TIRE SERVICE
Quality Recapping & Tire Service
Concord, North Carolina

Compliments of

TROXLER EQUIPMENT CO., INC.

CABARRUS GLASS & RADIATOR CO., INC.
Radiator Service - Glass & Auto Trim
84 Peachtree Street
Concord, North Carolina
Office - ST 2-0812
Home - ST 2-7062

Compliments of
SERVICE DIST. #2
Phone ST 2-1565
332 North Church St.
Concord, North Carolina

Enjoy Cabarrus Milk & Ice Cream
CABARRUS CREAMERY CO., INC.
Serving Cabarrus County
Since 1923

J.B. PETHEL HOUSE MOVERS
2410 Kannapolis Hwy.
Concord, North Carolina

Compliments of
ZESTO
North Church Street
Concord, North Carolina

Compliments of

KERR BLEACHERY

Belk's
Home of Better Values

"Home of
Better Values"

BELK'S DEPARTMENT STORE

Concord North Carolina

HOP'S ALIGNMENT SERVICE
Brake Service and Welding
614 North Church Street Phone ST 2-0110
Concord, North Carolina

WILLIAMS & LITTLE HARDWARE CO.
Builders Hardware and Paints
Dial Wil-Mar Park ST 2-9114
Concord, North Carolina

EFIRD'S DEPARTMENT STORE
South Union Street
Concord, North Carolina

FURR'S
Garage & Welding Shop
HE 6-2565
Mount Pleasant, North Carolina

Compliments of
MT. PLEASANT INSURANCE AG. & FINANCE
Mount Pleasant, North Carolina

Best Wishes From
MOUNT PLEASANT HOSIERY MILL
Phone HE-3211
Mount Pleasant, North Carolina

ROCKWELL MILLING COMPANY
Manufacturing of: Flour, Meal, and Feeds
Poultry and Dairy Feeds
Phone CR 9-4005
Rockwell, North Carolina

Compliments of

REECE A. KLUTTZ

RITCHIE AUTO PARTS
Concord, North Carolina
35 S. Spring St. Phone ST 2-1111
N. Church St. Phone ST 2-4109

"BEST WISHES FROM"

CULP BORTHERS

Compliments of

WEBSTER S. MEDLIN

CABARRUS COUNTY SHERIFF'S DEPARTMENT
J.B. ROBERTS, SHERIFF
Concord, North Carolina

"Best Wishes"
from
LAWSON A. FOIL
Mount Pleasant, North Carolina

FARMERS' WHOLESALE FEED AND SEED STORE, INC.
Phone St 2-9722
P.O. Box 1260
Concord, North Carolina

Compliments of
MR. D. RAY McEACHERN
Clerk of Superior Court

COOK'S PACKING PLANT
Pork and Beef Packers
Concord, North Carolina

GREEN HILL DAIRY FARM
Breeders of Pure Guernsey and Holstein Cattle
Phone HE 6-3182 Route 1
Mount Pleasant, North Carolina

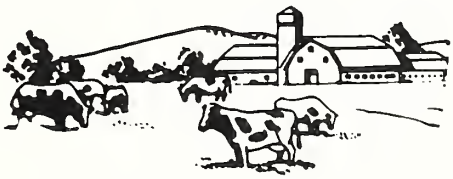

BARNHARDT'S SELF SERVICE
Dial HE 6-4362
Route 1, Mount Pleasant, North Carolina

WHITLEY'S FUNERAL HOME
WEbster 3-2222
314 S. Main Kannapolis, North Carolina

HOLDING BROS., INC.
Fuel Oil Kerosene
STate 2-7322
Near Depot Concord, North Carolina

CHEVROLET

PIEDMONT CHEVROLET
Sales and Service
Where Friend Meets Friend

CRAFTSMEN FINISHERS, INC.
108 W. Buffalo
Phone ST 2-4104

A. W. Moose Drug Company

Phone HE 6-2311
Mount Pleasant, North Carolina

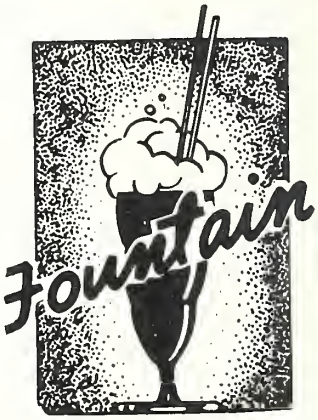

MOUNT PLEASANT SCHOOL

CON

CABARRUS COUNTY
PUBLIC LIBRARY

3 3083 00562 2482

JUNIOR
PUBLISHING
COMPANY
WINSTON-SALEM
N.C.